GOBBLER

1953

The Gobbler for 1953

Johnson
High School
North Andover, Mass.

CLASS SONG

Farewell, farewell, dear Johnson High;
We sadly leave today,
We pledge to make you proud of us,
As we go on our way.

We'll treasure friendships that we've made;
And always hold them dear,
The memories of these happy days
Will last through all the years.

The teachers who have guided us
We thank with all our hearts
We give them now a fond salute,
In life we make a start.

Farewell, farewell, dear Johnson High,
We hear the future call,
We hope you will remember us
Among these hallowed halls!

Words by Lois Milliken and Jane Lewis

Dedication

We, the Class of 1953, dedicate "THE GOBBLER" to Mr. John Finneran for his inspiring guidance throughout our four years at Johnson and especially for his everlasting patience with us in Room 8.

ALVAH G.
HAYES
Headmaster

CLASS OF 1953:

While you have been attending high school, we have attempted to instill within you certain fundamental traits. Mention here can be made of only a few, such as (1) the aim to succeed; (2) a respect for the dignity of work; (3) the ability to think; (4) an interest in life; (5) the practice of thrift. My message to you will be confined to a few brief observations on these traits.

One of the major ingredients in a successful life is the desire to succeed. Remember that eternal vigilance is not only the price of liberty, but of any sort of success. Don't be awed by the prospect of doing something different, or something new. The longest journey begins with a single step. You may end in the rough, but the real test in life, as in golf, is not always in keeping out of the rough, but in getting out, once you are in.

As a rule individuals progress through their own efforts. Things don't turn up in this world until someone turns them up. Consequently you should not itch for something unless you are willing to scratch for it. Consider for a moment that elbow grease was never known to soil a shirt.

The ability to think is probably the major characteristic which distinguishes man from other animals. During your school days your teachers have attempted to develop that ability in you. They have tried to show you that correct decisions represent the outcomes of mature and logical thought. Analytical thinking sometimes is not easy. As a matter of fact it is remarkable to what lengths people will sometimes go to avoid thought. But it is true that few minds wear out from overwork; many more rust out.

People do not grow old through living—this occurs when they lose an interest in living. Develop your interests; develop your skills with your eyes to the future. As yet, nothing has happened tomorrow. The best of life is always ahead, always further on.

I hope by now you have all acquired habits of thrift. It is true that many would never experience want if they had not first practiced waste. The best of life can come tomorrow, but those who live only for today will ruin their tomorrows.

It has been a pleasure to work with you as a class. We have had many happy experiences together. My sincere wish to you now, is that your experiences in the future will be even more pleasant than those of the past.

Alvah G. Hayes

FACULTY

ALVAH G. HAYES, Principal, Massachusetts Institute of Technology, B.S.; Boston University, M.Ed. *Mathematics*

JOHN V. DONOVAN, Assistant Principal, Boston College, A.B., M.A. . . . . *English*

MARY BUCKLEY, Regis, B.S. . . . . *Domestic Arts, General Science*

CLARA A. CHAPMAN, Bates, B.A. . . . . *Chemistry, Physics, Mathematics*

VEVA M. CHAPMAN, Bates, B.A. . . . . *English, Civics*

IRENE E. COOK, Mount Holyoke, A.B.; University of Vermont, M.Ed. . . *French, Library Supervisor*

MARGARET DONLAN, Boston University, B.A., M.Ed. . . . . *Latin, Mathematics*

M. MADELINE GILLEN, University of Maine, B.A.; Boston University, M.A. *English, Business Training, Guidance*

GEORGE F. LEE, St. Anselm, A.B. . . . . *Biology, Physical Education*

ALICE M. NEAL, Boston University, B.S.S., M.Ed. *Typewriting, Bookkeeping, Bookkeeper for North Andover School Lunch Program*

RUTH ANN MOORADKANIAN, Bradford Junior College; New England Conservatory of Music; Boston University, A.B. . . . . *English, Publications*

KATHERINE C. SHERIDAN, Boston University, B.S., M.Ed. . . . . *History*

CLAIRE TORPEY, Salem Teachers' College, B.S. in Ed.; Boston University, M.Ed. *Stenography, Typewriting, Business Training*

GERTRUDE BATEMAN, Sargent . . . . . *Problems of Democracy, Physical Education*

JAMES W. THOMSON, Massachusetts State College, B.S.; Massachusetts Institute of Technology; Fitchburg Teachers' College, M.Ed.; Windsor, Suffolk University, Ph.D.; Calvin Colidge, D.Ed. *English, Art*

JOHN L. FINNERAN, Harvard, A.B. . . . . *Mathematics, General Science, Faculty Manager*

JENNIE C. MARINO, Farmingham State Teachers' College, B.S. . . . . *Lunch Room Supervision*

OLIVE BUTLER, Massachusetts School of Art, B.A. . . . . *Art*

CHARLES I. VINCENT, Wentworth . . . . . *Manual Training*

CLARENCE F. MOSHER, JR., New England Conservatory of Music, B. Music; Columbia University, M.A. in Ed. . . . . *Music*

REED TAYLOR, Emerson, A.B. . . . . *Consumer Education, Social Studies, Speech, Dramatics*

PROM 1953

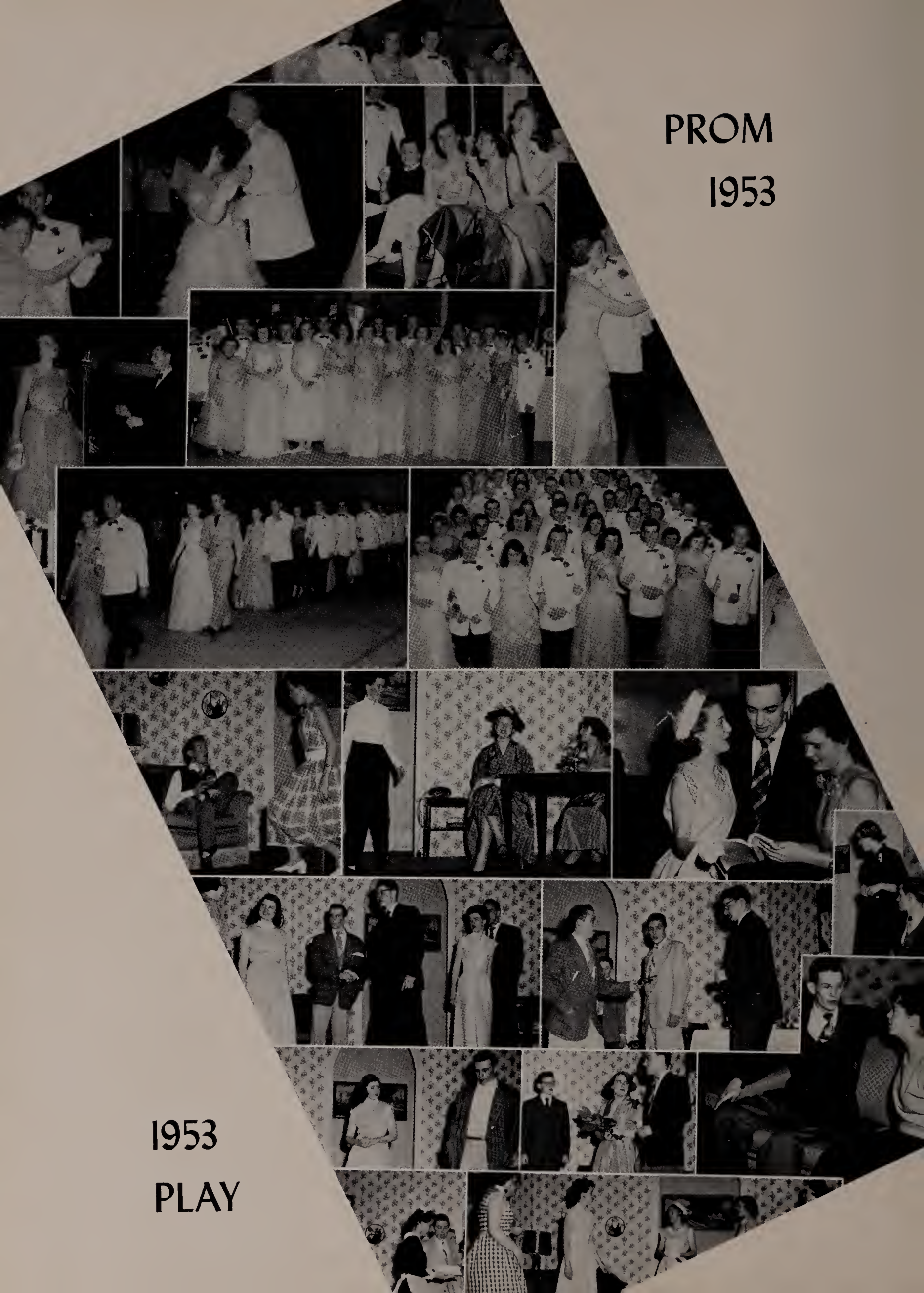

1953 PLAY

SENIORS
40

HERBERT ACKROYD JR.
"Herb"
Model Builders' Club 3.
Witty . . . small but lively . . . bubbling with mischief . . . likes to cat . . . usually late . . . whiz at model ship building.

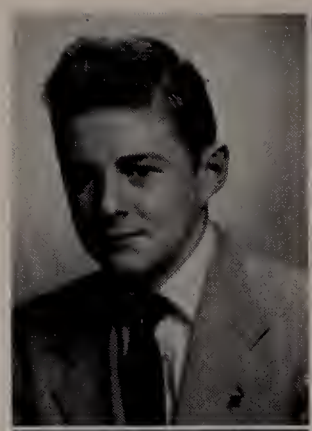

RUTH A. BAMFORD
Sub-Deb Club 1; Sewing Club 2; Boosters' Club 3, 4; Student Council 3; Home Room Representative 3.
Petite . . . winning smile . . . neat dresser.

FRANK J. ANDREWS
"Frankie"
Boosters' Club 3, 4; Baseball 3, 4; Basketball 3, 4; Football 3, 4; School Play 4.
Loverboy . . . carefree . . . nice looking . . . neat dresser . . . well liked by all.

LILLIAN BARA
Sub-Deb Club 1; Knitting Club 2 (President); Block Printing Club 3; Boosters' Club 4 (Treasurer);Honor Society 3, 4 (Councilman); Student Council 1; Home Room Representative 1; Class Prophecy 4.
Sweet and likable . . . neat . . . wonderful personality . . . hard worker.

RONALD R. ARMANO
"Ronnie"
Hobby Club 3; Chefs' Club 4; Baseball 3, 4; Basektball Manager 3, 4; School Play 4; Class Prophecy.
Witty . . . good-natured . . . always friendly . . . personality, plus.

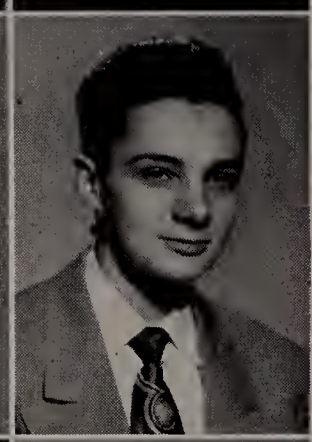

D. GORDON BERRY
Camera Club 1; Science Club 4.
Quiet, but looks are deceiving . . . man of few words . . . loves cars.

CLAIRE T. ARSENAULT
Sewing Club 1, 2; Girls' Athletic Club 3; Commercial Club 4 (President); Basketball 1, 2, 3, 4; Cheerleader 3, 4 (Co-Captain); *Gobbler* Staff; Honor Society 4.
Small in stature . . . peppy as they come . . . always ready with a helping hand . . . cheerful . . . .nice to know.

DORIS J. BISSON
Sub-Deb Club 1; Boosters' Club 4; Journal Staff 4; *Gobbler* Staff 4; Basketball 1.
Loves a laugh . . . big brown eyes . . . skating enthusiast . . . good commercial student.

IVY J. AWLEY
Dramatic Club 1.
Chatterbox . . . small and cute . . . energetic . . . witty . . . liked by all.

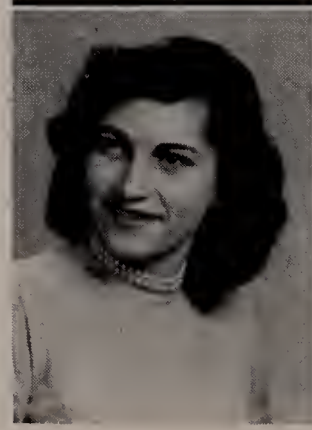

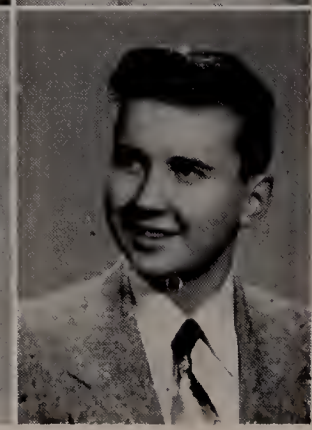

JOHN W. BOUSH
"Jack"
Model Builders' Club 1; Camera Club 2; Chefs' Club 4.
Quiet and shy . . . nice to know . . . hard worker.

JOHN BOYLE
"Jack"
Hobby Club 1; Camera Club 3; Boosters' Club 4; Basketball 2, 3, 4; Student Guidance Committee 4; Class History 4.
One swell kid . . . personality plus . . . friendly . . . loves to argue . . . remember Problems of Democracy 4-1, Jack?

LEONARD T. COPPETA
"Gene"
Debating Club 1; Hobby Club 2 (Treasurer); Boosters' Club 3; Football 3, 4; Basketball 2; Student Guidance Committee 4; School Play 4; Honor Society 4.
Ambitions . . . hard worker . . . sure to succeed . . . friendly.

THOMAS A. BROADHEAD
"Tom"
Glee Club 1; Chefs' Club 4.
Not always quiet . . . loves to argue in Problems of Democracy . . . has many friends.

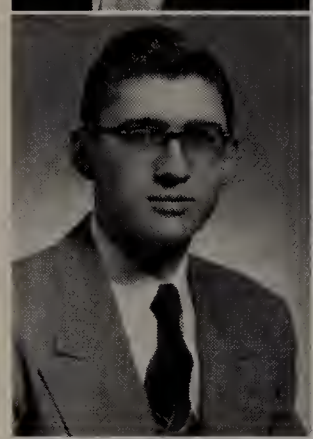

ANNE T. CRONIN
"Terry"
Hobby Club 1; Camera Club 2; Boosters' Club 3, 4; *Gobbler* Staff 4.
Hotrod . . . loves to talk . . . always smiling . . . happy-go-lucky . . . always in trouble . . . center of good fun . . . short but sweet.

MARILYN C. BURRIS
Sub-Deb Club 1; Sewing Club 2; Girls' Athletic Club 3; Boosters' 4; Basketball 3; Cheerleader 4; Honor Society 4.
Always ready for fun . . . a swell friend . . . likes to dance . . . not as quiet as she may look . . . nothing seems to worry her . . . we know you'll succeed in your nursing career, Marilyn.

MARGARET CROTTY
"Peggy"
Art Club 1; Dramatic Club 2; Commercial Club 3; Boosters' Club 4.
Shy . . . good-natured . . . cute accent . . . pretty.

WILLIAM CHOQUETTE
"Bill"
Camera Club 2; Model Builders' Club 3; Chefs' Club 4.
Tall and dark . . . wavy hair . . . swell sense of humor . . . nice personality . . . proud owner of a pretty sharp car.

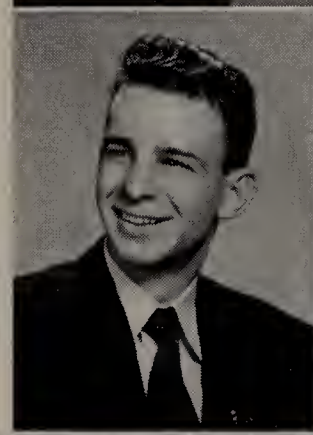

LOUISE CURRIER
"Lou-Lou"
Dramatic 1, 2, 4; Boosters' Club 3; *Journal* Staff 4; *Gobbler* Staff 4; Basketball Manager 4; Johnson Jottings 4; School Play 4.
Wonderful personality . . . beautiful clothes . . . worked hard on Jottings.

FREDERICK CLARKE
"Rebel"
Prom Committee 3, 4; Football 4; Boosters' Club 3; Chefs' Club 4.
Cute kid . . . nice build . . . friendly, with a ready smile for everyone.

JUDITH A. CYR
"Judy"
Dramatic Club 1, 4 (Treasurer); Sewing Club 2 (Secretary); Boosters' Club 3; *Gobbler* Staff; *Journal* Staff 4; School Play 2; Brooks School Play 3; Basketball 4 (Manager).
Mischievous . . . wonderful personality . . . plays a rinky-tink piano.

KEVIN M. DEVINE
"D"
Hobby Club 1, 2; Camera Club 3.
Nice kid . . . likes to ski . . . friendly . . . always getting into mischief.

ALICE DOLAN
"Cozy"
Commercial Design Club 1, 2; Boosters' Club 3, 4; Class Vice-President 2, 3, 4; Student Council 2, 3, 4 (Vice-President); *Journal* Staff 2, 3 (Assistant Art Editor), 4 (Art Editor); Prom Committee 3, 4; Honor Society 4; Graduation Committee 3; Student Guidance Committee 4; Motto and Color Committee 4; *Gobbler* Staff 3, 4 (Art Editor); Class Will.
Friendly . . . artistic . . . hard worker.

PAUL D. DONOVAN
"Dunny"
Hobby Club 1 (Treasurer), 2 (President); Chefs' Club 4; Honor Society 3, 4; Student Council 1, 2, 3; Home Room Representative 1, 2, 3; MacIntosh Speaking Contest 1, 2, 3 (Third Prize); Student Guidance Committee 4; Salutatorian.
Hard worker . . . never lets a laugh go by . . . often seen riding around in his car.

PATRICIA M. DRISCOLL
"Tisha"
Sub-Deb Club 1; Dramatic Club 2 (Vice-President); Girls' Athletic Club 3; Boosters' Club 4 (Vice-President); Basketball 1, 1; Cheerleader 3, 4 (Co-captain).
Where there's noise — there's Tisha . . . always smiling . . . fine personality . . . sincere friend . . . all-round girl.

GERALDINE M. DRUMMEY
"Gerry"
Sub-Deb Club 1; Dramatic Club 2, 3 (Vice-President); Boosters Club 4 (Secretary); Student Council 4 (Secretary); Cheerleader 4; Honor Society 4; Student Guidance Committee 4; *Journal* Staff 1, 2, 3, 4 (News Editor); *Gobbler* Staff; Prom Committee 4; Class History.
Always smiling . . . friendly . . . willing to help . . . peppy . . . swell personality . . . good luck as a teacher!

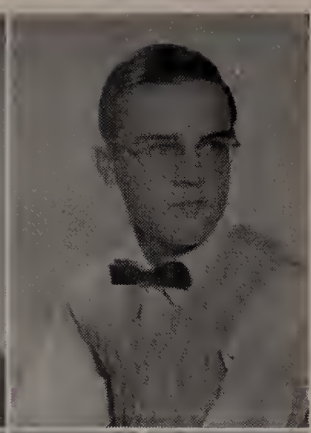

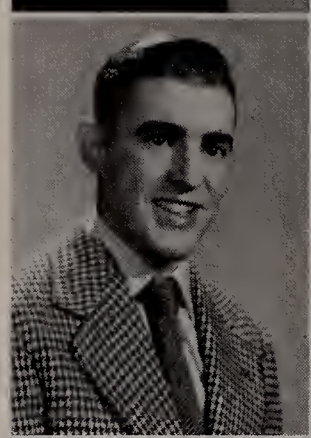
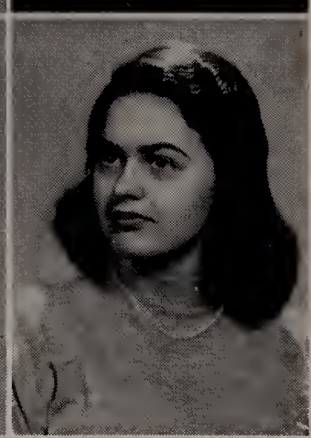

GEORGE E. EVERSON JR.
Art Club 2 (Secretary); Model Builders' Club 4 (Vice-President); School Band 1, 2, 3, 4; Mass. All-State Band 4.
Quiet and bashful . . . music enthusiast . . . likes sharp shirts . . . swell classmate.

JAMES FARRELL
"Jimmy"
Model Builders' Club 1, 2; Dramatic Club 4.
Blonde, blue eyes . . . blamed for everything . . . one swell kid . . . personality plus.

LORRAINE M. GIBSON
"Tiny"
Dramatic Club 2; Commercial Club 3; Boosters' Club 4; *Journal* Staff 4; *Gobbler* Staff.
Always joking . . . cheerful . . . good sport . . . energetic.

PRISCILLA J. GIDLEY
Sub-Deb Club 1; Dramatic Club 2; Boosters' Club 3, 4; *Journal* Staff 4; *Gobbler* Staff.
Not as quiet as she seems . . . likes to have a good time . . . we know she'll make a swell nurse for anyone.

GLENDA GIRARD
Sub-Deb Club 1; Boosters' Club 3, 4; Basketball 1; Cheerleader 4.
Cutest girl at Johnson . . . small . . . lively . . . good sense of humor . . . added a lot to the cheering squad . . . gee, those cookies were good in the spare on Tuesday, third period!

CARLO GIRIBALDI
"Gerra"
Football 2, 3, 4; Basketball 2, 3, 4; Boosters' Club 3, 4.
A nice dancer . . . an all-round sport . . . always looking for fun . . . one of the most popular boys in the class . . . always ready for a laugh . . . best of luck in whatever you do, Gerra.

CAROL M. HAMILTON
Dramatic Club 1; Camera Club 2; Boosters' Club 4; Honor Society 4; *Gobbler* Staff 4; School Play 4.
Wonderful friend . . . nice personality . . . pretty strawberry-blond hair.

PRISCILLA J. GRAHAM
"Pris"
Hobby Club 1; Dramatic Club 2; Boosters' Club 4; *Gobbler* Staff.
A petite redhead . . . good-natured . . . liked by all.

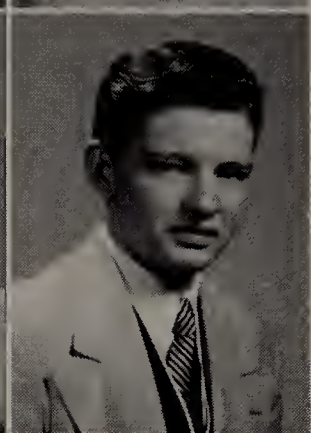

CHARLES J. HARBOLT
"Chuck"
Dramatic Club 3; Chefs' Club 4 (Treasurer); School Play 3, 4; Basketball 3, 4; Prom Committee 3; Student Council 4; Student Guidance Committee 4; Boys' State Representative 4 (State Treasurer); Motto and Colors Committee 4; Class Orator; Honor Society 4.
Goodlooking . . . witty . . . personality plus.

JOANNE GREENE
"Jo"
Dramatic Club 1, 4; Commercial Design Club 2; Boosters' Club 3; *Journal* Staff 3, 4; Basketball 1, 2, 3, 4 (Captain).
Peppy . . . wonderful basketball captain . . . wants to become a florist.

JEAN A. INGRAM
"Jeanie"
Art Club 1 (Secretary); Dramatic Club 2; Commercial Design Club 3 (Secretary); Commercial Club 4; Basketball 1, 2, 3, 4; *Journal* Staff 3, 4 (Art Editor); *Gobbler* Staff 4 (Art Editor); Honor Society 4.
Friendly . . . has a smile for everyone . . . great artist . . . loves sports.

JOYCE E. HAIGH
"Blondie"
Dramatic Club 2; Sewing Club 1; Boosters' Club 3; Commercial Club 4; *Gobbler* Staff.
Lovely to look at . . . blond hair blue eyes . . . beautiful clothes voted class flirt.

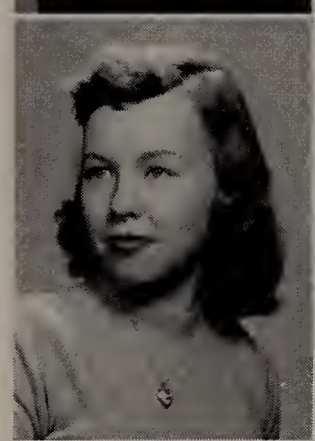

ELAINE S. JIADOSZ
Commercial Design Club 2, 3; Boosters' Club 4; *Journal* Staff 4; *Gobbler* Staff.
Nicely dressed . . . friendly to all.

CHARLES HAIGHT
"Charlie"
Carefree . . . easy-going . . . nice to know . . . friendly . . . has a smile for everyone . . . loves working on his hot-rod.

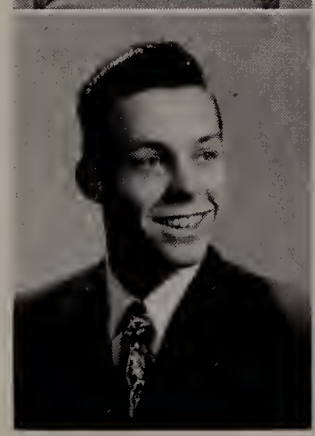

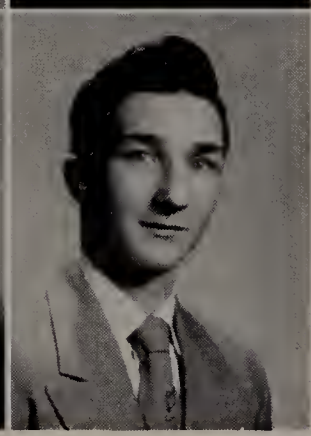

GEORGE KETTINGER
Hobby Club 2; Chefs' Club 4; Football 3, 4 (Manager); Ping-Pong Tournament 3.
A deceivingly quiet appearance . . . .whiz at ping-pong . . . a contagious grin . . . always agreeable.

GERTRUDE L. KLUFTS
"Trudy"
Commercial Design Club 1; Boosters' Club 3; Commercial Club 4; *Journal* Staff 4; *Gobbler* Staff.
Always joking . . . a good friend . . . full of fun.

KENNETH LAMBERT
"Ken"
Hobby Club 1; Chefs' Club 4.
Class gentleman . . . quiet . . . nice dresser . . . good friend . . . spends a lot of time on Main Street.

PAUL R. LAMPREY
Model Builders' Club 1; Photography Club 2, 3; Chefs' Club 4 (Head Chef).
May look quiet, but when you get to know him he's really tops . . . easy-going . . . nice to know . . . swell guy.

NANCY A. LAWLOR
"Nan"
Class Vice-President 1; Class Secretary-Treasurer 2, 3, 4; Student Council 1, 2, 3, 4; School Play 1, 2, 3; Sub-Deb Club 1 (President); Dramatic Club 2 (Secretary) 3 (President); Boosters' Club 4; Honor Society 2, 3, 4; (Vice-President); *Journal* Staff 2, 3 (Humor Editor); 4 (News Editor); *Gobbler* Staff (Co-Editor); Prom Committee 3, 4; Graduation Committee 3; Valedictorian. Small in stature . . . tall in character . . . brains and beauty mixed . . . everyone's pal.

ROBERT LEFEBVRE
"Bob"
Model Builders' Club 1, 2.
Shy . . . neat dresser . . . enjoys driving old cars . . . likes to roller skate.

JANE LEWIS
Dramatic Club 1; Block Printing Club 2; Boosters' Club 3, 4; Student Council 2; Honor Society 3, 4 (Councilman); Glee Club 3; *Journal* Staff 3, 4 (Exchange Editor); *Gobbler* Staff; Home Room Representative 2; Community Chest Essay Contest Winner 2; Class Song.
Friendly smile for everyone . . . nice to know . . . loves to talk . . . always ready to help.

ROBERT LEWIS
"Bob"
Class President 1, 2, 3, 4; Model Builders' Club 1, 2 (President); Boosters' Club 3 (Vice-President) 4 (President); Football 1, 2, 3, 4 (Captain); Basketball 2, 3, 4; Prom Committee 3, 4; Student Council 1, 2, 3, 4 (President); Graduation Committee 3; Class Will; Motto and Colors Committee 4; School Play 4; Senior Class Marshal.
Tall, blond and bashful (until you get to know him) . . . popular with everyone.

MARLENE A. LOVEJOY
"Butch"
Honor Society 4.
Long blond hair . . .not as quiet as she seems . . .friendly to all.

ELIZABETH A. MANDRY
"Betty"
Dramatic Club 1; Knitting Club 2; Block Printing Club 3; Boosters' Club 4.
Quiet and friendly . . . neat dresser . . . well liked . . . warm smile.

DOMINIC J. MANGANO JR.
"Dom"
Art Club 1; Model Builders' Club 2; Boosters' Club 3; Chefs' Club 4 (Vice-President); Baseball 2, 4; Basketball 2; Football 2, 3, 4.
Good-natured . . . never takes anything seriously . . . always laughing . . . gets into all sorts of mischief . . . never a dull moment when he's around . . . good luck in the future, Dom!

CLAIRE R. MARKEY
Dramatic Club 1, 2, 4 (Director); Boosters' Club 3; School Play 4; *Journal* Staff 2, 4; *Gobbler* Staff; Brooks School Play 3; Honor Society 4.
Jet black hair . . . loves to argue . . . good actress.

ELIZABETH A. RATCLIFFE
"Betty"
Knitting Club 2; Mass. All-State Chorus 4.
Quiet . . . blushes readily . . . neat dresser . . . dependable . . . musically inclined.

MARIE MASTIN
"Mary-Lou"
Dramatic Club 1, 2; Boosters' Club 3; Commercial Club 4 (Treasurer); Honor Society 2, 3, 4 (Secretary); *Gobbler* Staff; Student Guidance Committee 4.
Quiet, but so nice . . . easy to get along with . . . likes to have fun.

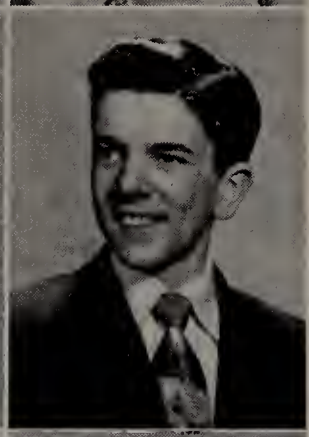

WILLIAM C. RIEDEL
"Bill"
Model Builders' Club 1, 2; Student Council 2; Chefs' Club 4.
Friendly . . . always willing to help . . . good-natured . . . nice personality.

DOROTHY A. McCARTHY
"Mac"
Dramatic Club 1; Commercial Club 4.
Lots of fun . . . peppy . . . can talk your ear off . . . swell personality . . . easy to get along with . . . mischief loving.

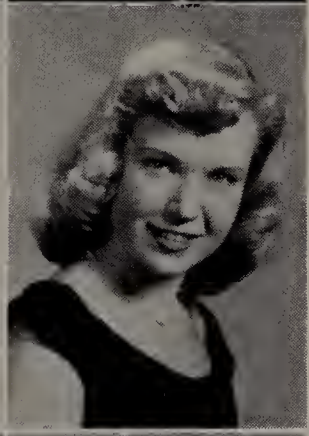

JOAN ROBERTS
Block Printing Club 2 (President); Boosters' Club 3; Commercial Club 4.
Mischievous . . . friendly . . . cute kid.

LOIS MILLIKEN
Dramatic Club 1, 2 (Secretary); Girls' Athletic Club 3; Boosters' Club 4; Student Council 2; Basketball 1, 2, 3, 4; Junior Class Marshal 3; Graduation Committee 3; *Journal* Staff 4; *Gobbler* Staff: Home Room Representative 2; Student Guidance Committee 4; Class Song; Cheerleder.
Nicest smile in senior class . . . swell friend . . .peppy.

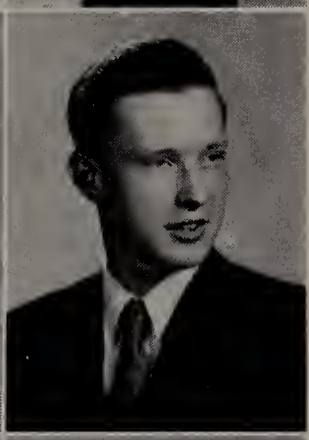

BRUCE ROBINSON
Model Builders' Club 1, 2.
Quiet, yet mischievous . . . mechanically inclined . . . hot-rod enthusiast.

ANN L. NELSON
Dramatic Club 1, 2; Boosters' Club 3; Commercial Club 4; School Pianist 1, 2, 3.
Not as quiet as she seems . . . good sense of humor . . . agreeable personality.

SHIRLEY L. SCHEIPERS
"Shirl"
Sub-Deb Club 1; Boosters' Club 3; Commercial Club 4 (Secretary); *Journal* Staff 3, 4; *Gobbler* Staff.
Spry . . . peppy . . . easy to get along with.

ELSIE M. SEYMOUR
Gobbler Staff; Sub-Deb Club 1; Boosters' Club 3; Commercial Club 4; Honor Society 4.
A smile for everyone . . . always listens to others' troubles . . . always willing to give a helping hand . . . a good sport . . . likes to talk once she gets started . . . finds fun in everything she does.

HILDA SHEA
Dramatic Club 1, 2 (Vice-President); Boosters' Club 3, 4; *Gobbler* Staff.
Neat dresser . . . good-natured . . . a wonderful friend . . . nice personality.

CAROLE J. SMITH
Dramatic Club 1, 2, 3 (Treasurer), 4 (Director); School Play 2; *Journal* Staff 4; *Gobbler* Staff.
Pretty Miss . . . always has a smile . . . wonderful friend.

JOHN A. TORLA
"Jack"
Model Builders' Club 1, 2; Chefs' Club 4; Football 2, 3.
Appears to be quiet . . .inclined to be mischievous . . . well groomed . . .nice looking.

RALPH T. VERNILE JR.
Model Builders' Club 1, 2; Chefs' Club 4.
Quiet, but friendly when you get to know him . . . nice looking . . . roller-skating enthusiast.

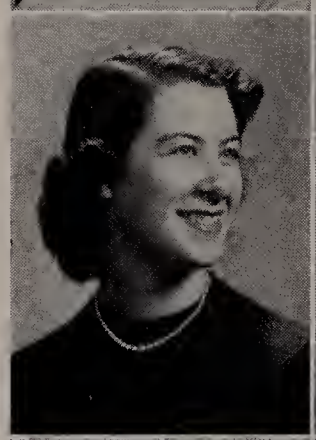
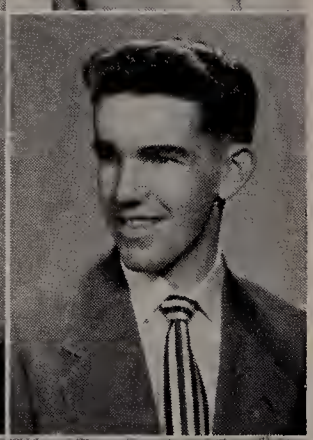
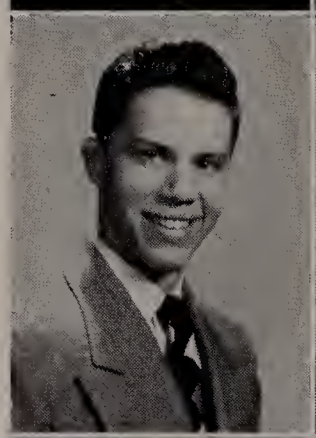
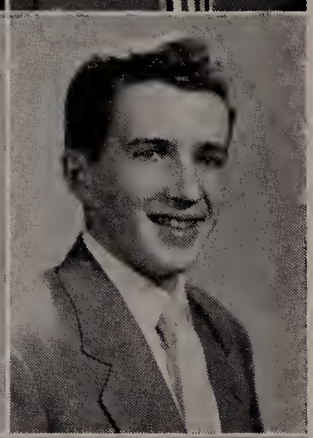
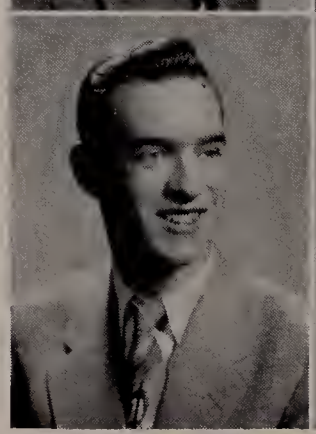

SANDRA R. VOSE
"Sandy"
Dramatic Club 1, 2, 3 (Secretary), 4 (President); Class Secretary-Treasurer 1; Student Council 1, 3, 4; Honor Society 2, 3, 4 (President); MacIntosh Speaking Contest 3 (Second Prize); *Journal* Staff 2, 4 (Editor); *Gobbler* Staff (Co-Editor); Prom Committee 3, 4; D.A.R. Good Citizen Award; Class Essayist.
A shining redhead . . .friendly smile . . . nice personality.

ANNE J. WALKER
Art Club 1; Knitting Club 2; Dramatic Club 4; MacIntosh Speaking Contest 4 (Second prize); *Gobbler* Staff; School Play 4.
Neat . . . pretty . . . makes friends easily.

DAVID W. WALLWORK
"Dave"
Hobby Club 1, 2; Camera Club Motto and Colors Committee 4; Basketball 4; Baseball 4; Football 2, 3, 4.
True friend in need . . . fun to be with . . . one swell guy.

RODNEY WILSON
"Rod"
Hobby Club 1; Boosters' Club 3; Football 4; Basketball 4.
Full of fun . . . sense of humor . . . light brown curly hair . . . energetic.

RICHARD G. ZAHN
"Jake"
Boosters' Club 3; Ping-Pong Tournament 3.
Tall and dark . . . wonderful deep voice . . . loves fun . . . What would the History 3-1 class have done without Jake?

HALL OF FAME . . .

Charles Harbolt
Class Orator

Nancy Lawlor
Valedictorian

Jane Lewis
Paul Donovan
(*In absentia*)
Bausch and Lomb Science Award

Sandra Vose
Belsey Ross Chapter, D.A.R. Good Citizenship Award

Sandra Vose
Class Essayist

Robert Lewis
S.A.R. Good Citizenship Award

Richard Neal
Andover Harvard Club Award

The salutatory address, delivered by Paul Donovan, was presented by means of a tape recording in his absence.

GRADUATION . . .

Gobbler Staff

Co-Editors . . . . . Nancy Lawlor, Sandra Vose
Chairman of Biographers . . . . . Jane Lewis
Art Editors . . . . . Jean Ingram, Alice Dolan
Photography Editors . . Carole Smith, Glenda Girard, Doris Bisson
Business Managers . . Claire Arsenault, Marilyn Burris, Louise Currier

Biographers

Shirley Scheipers
Priscilla Graham
Carol Hamilton
Anne Cronin
Hilda Shea
Patricia Driscoll
Joyce Haigh
Anne Walker
Gertrude Klufts
Claire Markey
Elsie Seymour
Judy Cyr

Art Committee

Lorraine Gibson
Elaine Jiadosz

Sports

Girls' Sports—Lois Milliken
Boys' Sports—Priscilla Gidley

Clubs
Marie Mastin

Special Features
Gerry Drummey

Faculty Advisor
Ruth Ann Mooradkanian

Classes 1953

CLASS

As we, the Seniors, graduating in the year nineteen hundred and fifty-three, look back over the last four years spent at Johnson High, we realize how fast this time has passed. Being of fabulous amiability and high intellect, we know that we shall never be replaced in the hearts of the teachers and students who have shared our memories.

On September 7, 1949, history was made as seventy unforgettable Freshmen invaded the halls of Johnson High. Never before was there a class like ours, and the faculty hopes that there never will be again. Before us lay four long years, a brand new experience to cope with but many helpers to make it easier. The upper classmen watched with a smirk as we walked into the wrong classrooms, looked bewildered as the bell rang and scanned our schedule cards carefully to find where our next class was to be held. Although the teachers and Seniors tried to help us, it took quite awhile for us to get adjusted.

Our first attempt at "politics" was our Freshman elections. We chose Bob Lewis as President, Nancy Lawlor as Vice-President and Sandra Vose as Secretary-Treasurer.

Our initiation to the higher form of social life was the Freshman-Senior Dance. We proved ourselves to be the best dancers that ever invaded a Johnson High School dance.

During our first year, many new events took place. We were the victims of the Patch Test and witnessed many assemblies. Among them was the introduction of the National Honor Society into our school system, for the first time, as a result of the high scholastic standing of our school. A few of the other assemblies conducted at J. H. S. were a visit from Chief Needahbaheh, demonstrating the customs and weapons of his tribe, and one from Mr. Richard Hanson and Mr. Robert Hastings of General Motors, who presented "Previews of Progress."

Slowly, the days passed and the summer approached with everyone but the Seniors happy about their vacation.

We returned to school, a little older and a little smarter in September, and took our places as full-fledged sophomores. We took pride in watching the Freshmen go through what we had experienced just one year previous. Once again we voted for our class officers and the new victors were Alice Dolan as Vice-President and Nancy Lawlor as Secretary-Treasurer. They took their places along with Bob Lewis and remained there from then on.

We had four new additions to our class. They were Lorraine Gibson, Carlo Giribaldi, Fred Clarke and Chuck Harbolt. The boys proved themselves to be of great value to us in the field of sports while Lorraine proved herself to be a good student and artistically talented as well.

Two of the enjoyable assemblies which were presented for our benefit were a U. N. Day and the Christmas Day assembly. The United Nations Day assembly was our formal introduction to the U. N. under the capable direction of Miss Veva Chapman. The Senior girls gave talks on its constitution, history and composition.

The Christmas assembly brought forth the talent of the high school as peace and good will filled the auditorium and school was dismissed for the Christmas vacation.

Back to school we went in January, with everyone studying hard as half year marks approached.

HISTORY

In April, the school play brought forth the Sophomore's acting ability. Nancy Lawlor, Carole Smith and Judith Cyr were our contributions to the play. We all got to work selling tickets so the play would be a success and to boost the amount our in class treasury. Summer was with us at last and we made the most of it as school was dismissed.

Upperclassmen and the best yet! Here we were with two full years behind us. Many events took place this year. In the sports world we made headlines as Johnson beat Punchard on Thanksgiving. A new feature was added to our school as J. W. Robinson Co. loaned a 1952 maroon Dodge automobile to the Driver Education system at Johnson High, which is under the direction of Mr. John Donovan. Also added to our "What's New?" department were two classmates. They were Frank Andrews and Ronald Armano, both transfers from Lawrence High.

There were many questions to be decided on after an enjoyable Christmas vacation. We picked Loring Studios as our class photographer, Sandra Vose, Fred Clarke and Chuch Harbolt to represent us along with our class officers on the Prom Committee, and also selected the first outward evidence of our seniorhood—our class rings.

As spring approached, everyone got ready for our first big event, the Prom. Many of the Juniors attended it, helping to make it a big success. Another year had slipped quickly by and we had only one left.

At last, it was our turn to take the upperhand as Seniors. Although we had only one year left, much lay before us. As our class treasury was in a poor financial state, we ran two dances during our vacations. We called them the Turkey-town and Hobo Hops and they proved to be very successful.

Many class meetings were called, as we had numerous issues to be decided. We dedicated our year book to Mr. Finneran, chose light blue and dark blue as our class colors, selected our class song and motto, and Mr. Hayes announced the class honors.

The Seniors selected Chuck Harbolt as their Good Government Day representative and, with the faculty's confirmation, chose Sandra Vose as the recipient of the Good Citizenship Award.

We visited the State House in Boston, with Mrs. Bateman and Mrs. Harbolt as our chaperons. There we learned the functions of our state government and spent a very enjoyable day.

With the aid of Miss Gillen, a series of talks on careers were arranged for the Seniors. They proved very enlightening and helped many of us to decide on our future.

The end of the year was approaching and the school play was to be presented. With our energetic Seniors on the ticket committee, we led all the classes in the amount of tickets sold, and many turned out to watch Johnson High talent in top form.

As we look back, we know now that four of the best years of our lives have been spent here at Johnson High School. As much as we regret leaving Johnson we know that "The past is forever gone, the future is still our own."

Gerry and Jack

CLASS

"Hurry, driver, the boat leaves in five minutes."

"Lady," the cab driver retorted over his shoulder, "I'm only doing ninety." We held our breath as we whizzed around a corner on two wheels. With honking horn and screeching brakes we pulled up to Pier "53" where the J. H. S. Luxury Liner was blowing a warning whistle to late comers. We jumped out of the cab and turned to pay the driver, but were refused by cabbie Jack Torla who told us that the ride was on the house.

Scrambling up the gang plank, we bumped into steward Kenny Lambert and stewardess Betty Ratcliffe. While escorting us to our staterooms, they announced their coming marriage which was to take place in Naples, Italy.

After resting we took a stroll down the deck. As we rounded a corner, we almost stumbled over a pail and mop which were strewn across our path and lying at the feet of Jimmy Farrell, who was sprawled in a deck chair reading a book entitled, "How to Get Along with Sea Captains." Jim jumped up and began swabbing the deck, as First Mate Ralph Vernile greeted us with an invitation from Ship's Captain, Herbie Ackroyd to join him at his table for dinner. There, much to our surprise, we also met at his table, French Countess Nancy Lawlor and America's number one playboy, Freddy Clarke, who had acquired his millions through his revolutionary invention of a machine which takes the eyes out of potatoes. We enjoyed a delicious meal especially prepared for us by chef Dom Mangano. After dinner it was announced by Orchestra Leader George Everson that the floor show would begin. We were thrilled by the wonderful roller skating act of Claire Arsenault and Marilyn Burris, which was followed by the sensational new crooner Bob Lefebvre. Last but not least, we enjoyed the famous Rockettes who featured Pat Driscoll, Priscilla Graham, Gerry Drummey and Shirley Scheipers, who also performed as a beauty-shop quartet.

For the next few days, before we reached Cuba, we spent our time relaxing in deck chairs reminiscing with our old friends.

When we docked at Havana, we were met by Tiny Gibson who drive us to her beautiful resort in her new 1963 pink Cadillac convertible which she had purchased from Smiling Bill Choquette, the friendly Cadillac dealer. Taking the elevator to our roof-top suites, we discovered the elevator operator to be none other than Doris Bisson. She told us that Senator Chuck Harbolt from Nebraska was vacationing here, and at the moment was at the hotel pool practicing his high diving. She also informed us that nearby, Jack Boyle owned a spring training camp for near-sighted baseball players.

That evening we visited Dottie McCarthy's night club, "The Tropical Heat Wave" and immensely enjoyed the rhumba dancing of Ivy Awley.

The next day we continued our cruise, our second stop being Finland, and arrived at Helsinki just in time to witness the finals of the Olympics. Much to our delight Kevin Devine broke the ski jump record, and Billy Riedel won the pole-vaulting contest. In the women's finals, Ann Nelson easily defeated all other opponents in the figure skating event, while Carol Hamilton set a new record in the women's hurdle race. Before leaving this sport-loving country we went mountain climbing with Elsie Seymour who is an expert in this field, and someday hoped to conquer the Matterhorn.

After traveling across the Baltic Sea we dropped anchor at Danzig, Germany, and went by rail to Frankfurt. We stopped at the Wallwork bank to cash a check, and much to our surprise the cashier

PROPHECY

was our old friend Paul Lamprey. Later, while glancing through the Frankfurt Express edited by Sandy Vose, we saw where Charlie Haight had just opened up a rocket training school and was advertising for students. One evening we attended a championship boxing bout between Jolting George Kettinger and Bouncing Bruce Robinson. George claimed the crown after knocking Bruce out in the second round.

After the fight we left for England. Arriving there we proceeded to Lady Anne Walker's large estate on the outskirts of London, where we were to spend a few days. One afternoon before leaving for France, we had tea with Claire Markey who had just made a successful debut into London society. She told us that Glenda Girard was going to swim the English Channel as announced by her coach and manager, Jean Ingram.

Arriving at Nice, France, a pleasure resort, we met Frank and Ruthie Andrews who explained that they had left their own little basketball team at home in case of nurse Priscilla Gidley.

Ruthie said she had learned that Elaine Jiadosz was now designing originals in her own salon in Paris, and her beautiful models were Joyce Haigh, Joan Roberts, and Joanne Greene. Frank hastened to tell us that Gordon Berry and Tom Broadhead were also in Paris doing a thriving business manufacturing La Femme Fatale, an exotic perfume. That night we went to the opening of the new play "The Mystery of the Quiet Speech Class," starring Margaret Crotty and Jake Zahn.

After spending the next few days on the Riviera, we left France for Italy.

Lennie Coppeta was our host in Italy. For our first treat we went to Carlo Giribaldi's world-renowned Spagetti House, where we were served by his waitresses Louise Currier and Hilda Shea. For another treat he took us for a ride in his souped-up gondola.

Two weeks later we found ourselves in the heart of the Belgian Congo, where we were met by Paul Donovan and shown through his fabulous diamond mine. During our stay with Paul we learned that Gert Klufts and Carole Smith were in the jungle collecting rare snakes to send to Jane Lewis's Biological Museum, and that Alice Dolan, a Nuclear fission scientist, was in the jungle looking for uranium.

During the next few days we toured this scenic country, after which we boarded our ship and started toward Hawaii.

As we were leaving the ship at Pearl Harbor, we spotted Bob Lewis and his secretary Marlene Lovejoy supervising the loading of pineapples straight from their plantation onto a freighter. While we were talking to Bob, Rodney Wilson came down to the dock to prepare for his day's work as a pearl diver. Later we learned that he sold his pearls to Lois Milliken and Marie Mastin, who owned a very exclusive jewelry shop in San Francisco. We were met at Honolulu by Mayor Big John Boush. In the course of our conversation he told us that an old classmate of ours, Terry Cronin, was a great hit at a Waikiki theatre as a hula dancer and Judy Cyr accompanied her on the ukulele. Before leaving the "Island of Paradise," we made it a point to visit Betty Mandry's "House of Orchids."

After saying good-by to all our friends on the island we again boarded the J. H. S. Luxury Liner, but this time we were going home. We were tired, and broke, but very happy that we had seen so much of the world and, best of all, our classmates of "53."

Lillian and Ronnie

STARS

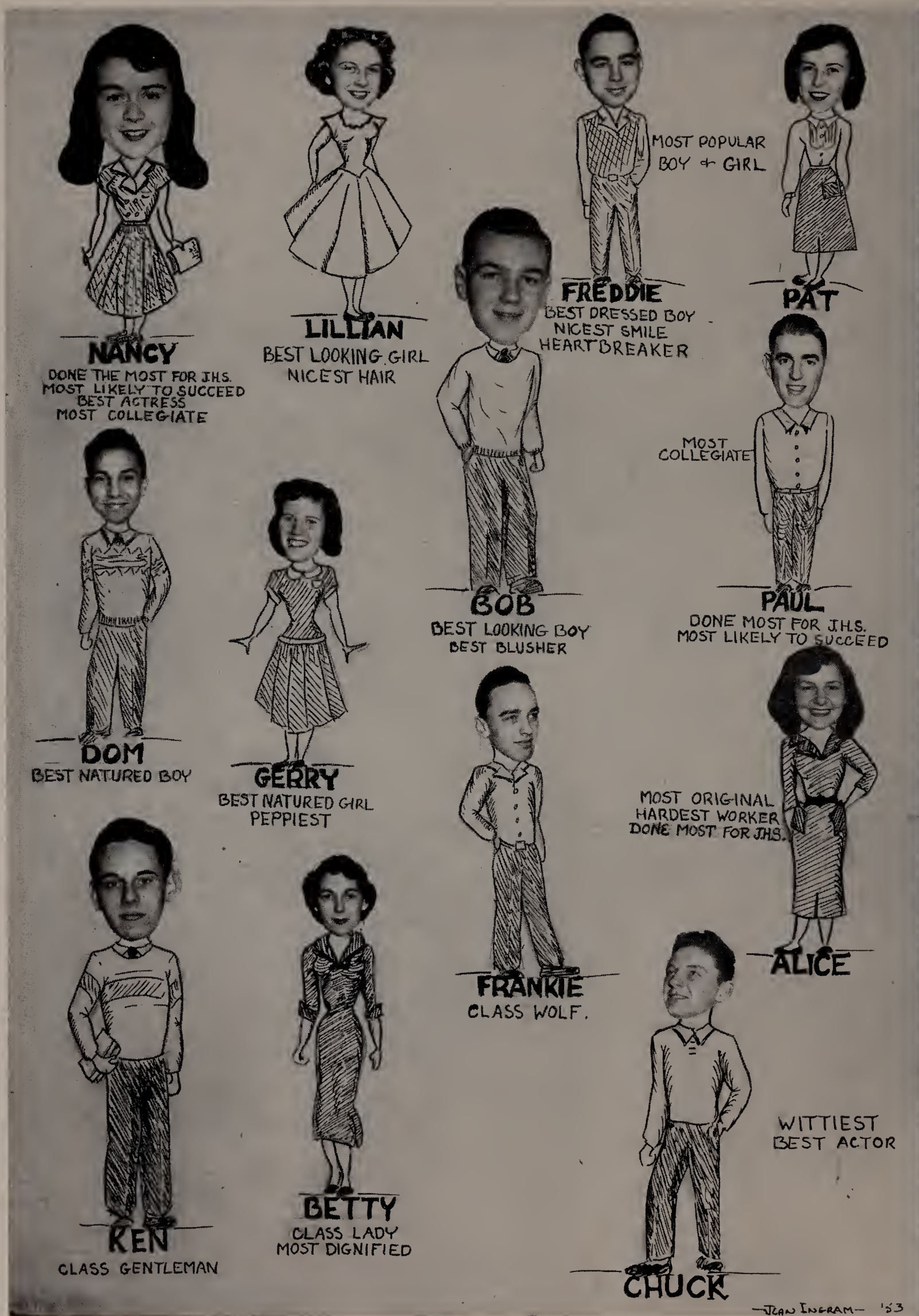
NANCY
DONE THE MOST FOR J.H.S.
MOST LIKELY TO SUCCEED
BEST ACTRESS
MOST COLLEGIATE
LILLIAN
BEST LOOKING GIRL
NICEST HAIR
FREDDIE
BEST DRESSED BOY
NICEST SMILE
HEARTBREAKER
MOST POPULAR
BOY & GIRL
PAT
MOST
COLLEGIATE
PAUL
DONE MOST FOR J.H.S.
MOST LIKELY TO SUCCEED
BOB
BEST LOOKING BOY
BEST BLUSHER
DOM
BEST NATURED BOY
GERRY
BEST NATURED GIRL
PEPPIEST
MOST ORIGINAL
HARDEST WORKER
DONE MOST FOR J.H.S.
ALICE
FRANKIE
CLASS WOLF.
KEN
CLASS GENTLEMAN
BETTY
CLASS LADY
MOST DIGNIFIED
WITTIEST
BEST ACTOR
CHUCK
—JEAN INGRAM— '53

OF 1953

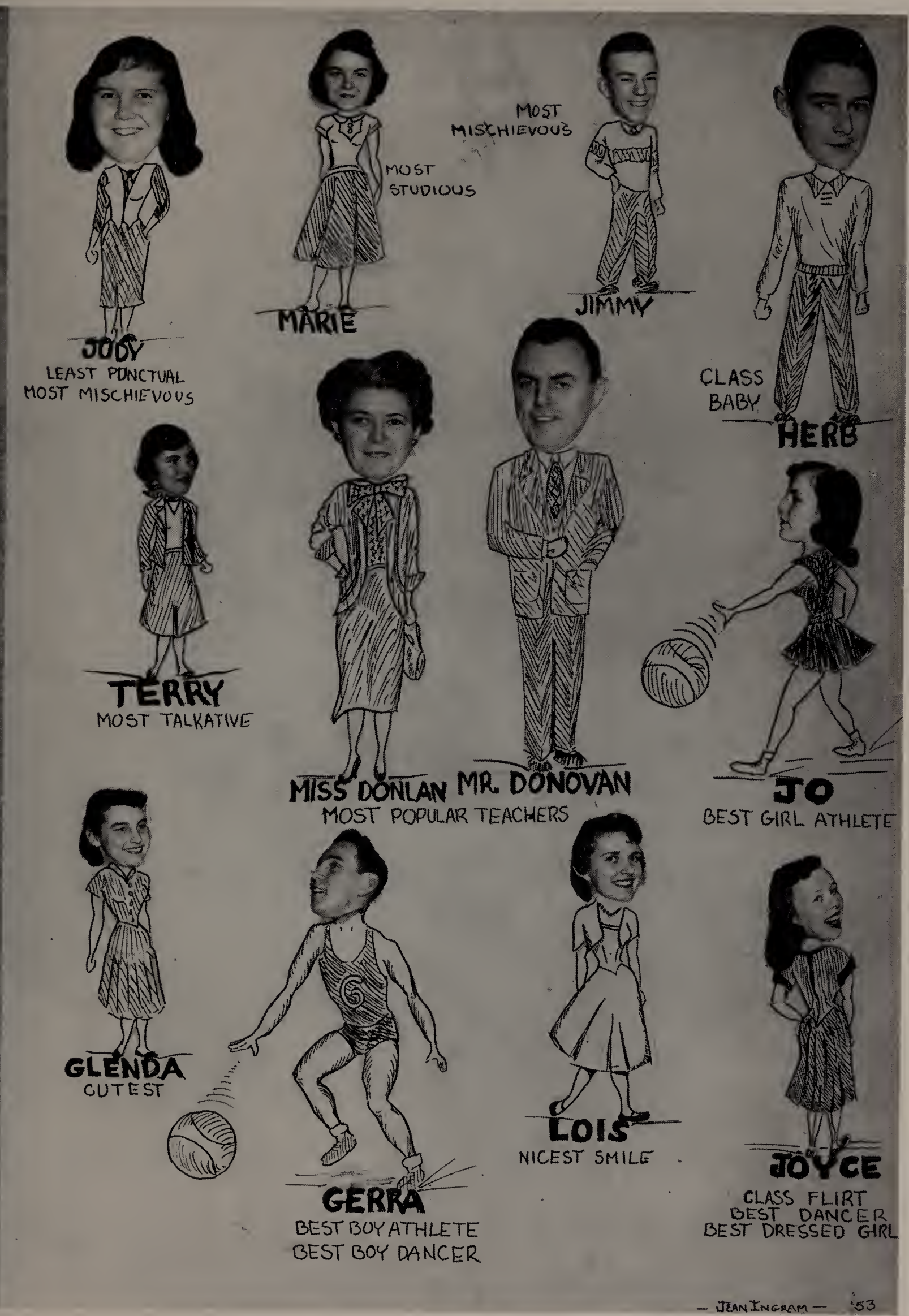
JUDY
LEAST PUNCTUAL
MOST MISCHIEVOUS
MARIE
MOST STUDIOUS
MOST MISCHIEVOUS
JIMMY
CLASS BABY
HERB
TERRY
MOST TALKATIVE
MISS DONLAN
MR. DONOVAN
MOST POPULAR TEACHERS
JO
BEST GIRL ATHLETE
GLENDA
CUTEST
GERRA
BEST BOY ATHLETE
BEST BOY DANCER
LOIS
NICEST SMILE
JOYCE
CLASS FLIRT
BEST DANCER
BEST DRESSED GIRL
— JEAN INGRAM — '53

CLASS

We, "the" class of nineteen hundred and fifty three, having bluffed our way through four tragic years of this institution, still possessing our original sanity and realizing we are by far the most intelligent and gifted beings in existence, do hereby bestow upon the starving Juniors but a mere fraction of our countless talents.

To our dear patient matrons and wardens, we leave our deepest sympathy for their great loss which at present they do not realize. We also feel it our solemn and undeniable duty to forewarn the members of our illustrious teaching staff, of the coming of the Junior class. They are predestined to make our fair class seem brilliant and infallible by comparison. A sorry day is at hand for Johnson as the members of the class of "54" make a sad attempt at following in our Golden Footsteps.

Bill Choquette bequeaths to Ray Watts his latest volume "The Women In My Life." For deeper and more advanced information kindly consult Jim Farrell.

Louise Currier leaves her model hairdo to Lois Haigh. Now you have two Lois. Louise also passes to Susan Hearty the pleasure of editing the Jottings.

Normy Lundquist will be mighty busy after taking over George Kettinger's job as football manager. Keep that bench warm, Norm.

Hilda Shea bequeaths to Pat Elander and Pat Daley the many parties held at her house during the past two years. Be prepared for fun girls.

Madeline Doherty is presented with Marie Mastin's deceiving, quiet manner. It's sure to come in handy.

For David Lane and Allen Chadwick to share, Dave Wallwork donates his fifty-six different shirts and thirty-four sharp sweaters.

Gert Klufts wills her pretty black hair to Rolf Carlson. Well, naturally, we'll let you get a little cut off.

Freddy Clarke endows Ronny Fountain with his motto, "Me, ah is everythin'," plus his jars of baby food if there are any left.

Catherine Dineen receives Claire Markey's Irish temper. Stand back everybody!

Herbert Ackroyd leaves his position as head chef in the famous J. H. S. cafeteria, plus three cases of bicarbonate of soda to Joe Smith.

Betty Ratcliffe will tell Betty Beletsky how to hold on to one boy for six years. It's not always easy you know.

Paul Lamprey leaves his expert craftsmanship at one-arm driving to Roger Lawson. I'd say use two, but you'll need one with which to drive.

Joanne Greene wills her knack for swishing in baskets to Josie Luzzio, plus all the fun she had at York Beach.

Nancy Lawlor endows Kenny Roebuck with a few inches of her height. Now you'll make the Celtics for sure.

Chuch Harbolt promised to teach Robert Janusz his most successful Swan Dive. Get out the First Aid kit.

Bev. Thomson receives Claire Arsenault's position as head cheerleader. Don't forget to clear the ground by at least three feet when you jump.

Dom Mangano offers the place in his car vacated by his model friend, his dog, to John Slipkowsky and Barbara Wainwright.

Gerry Drummey wills her well known saying, "Who me??????" to Larry Holleran and Raymond Roberts. It sure will get lots of use.

Ron Armano, from the balcony of J. H. S., tosses down his well earned name, "Romeo," to Freddy Wilson.

Lorraine Gibson wills her nickname "Tiny" to Nellie Moschetto. It's logical.

Don Juan Coppeta wills to Victor Demario his very depressing letters and mixed up telephone calls. He also leaves his way with the women to Al Klufts.

Priscilla Graham bequeaths to Julia Gillick and Millie Rose all her "bebop" jokes plus those she stole from Terry and Carol.

Frank Andrews leaves to Bruce Hamilton his walk of the wheels. What kind of wheels we shall refrain from stating.

Pat Knowlton is presented with Joyce Haigh's overcrowded wardrobe plus all the matching accessories.

Kevin Devine bestows upon Sleepy Lynch his twelve different ways of saying "no comment."

Ivy Awley leaves her wit and good nature to Rickie Cranston and Clinton Hollis. Don't be selfish with it, boys!

Sandy Vose wills her technique on how to live two lives and keep one a secret to Ann Bullock.

Carole Smith passes on to Rose Enaire her weird laugh plus one of her favorite boyfriends.

Beverly Morley is presented with Paul Donovan's art of bluffing when the answer won't come, plus his friendly chats with Clara Chapman.

Carol Long welcomes Jean Ingram's gift of gab and her quoted answers in Problems.

Margaret Crotty wills her peaches and cream complexion to Robert Dehullu. Woweeee!

WILL

Peter Casale and Richard Neal receive John Boyle's memorable trip to Florida plus, of course, those cheese sandwiches.

Anne Walker transfers to Nancy Burke her enjoyable times spent watching movies in English 3-1. Let's hope you have a strong stomach.

Lois Milliken donates to Rosalie Howard her pamphlet regarding—what to do if the dance gets over at 11:00 and Ma says you don't have to be in until 12:00 AH,????

Mary Bootman receives Glenda Girard's job as teacher in Shorthand. How smart the students will be next year!

George Everson donates his black turtle-neck jersey to Robert Gravel. Well at least one initial will be correct.

Doris Bisson presents Sally Hassey with her favorite slogan, "Boys? Yes! Noise? Yes!"

Lillian Bara bequeaths her good looks and beautiful hair to Jean McIntosh who really doesn't need it.

To Francis Stewart, Gordon Berry bequeaths his membership card in the Problems of Democracy Space Patrol.

Ann Nelson bestows upon Jeannette Houghton all those lovely hats, a la Cherry and Webbs'.

Mary Love is given the alphabetical seating arrangement Ruth Bamford seemed to enjoy. Be a good girl now, Mary!

Terry Cronin transfers her automobile license to Josephine Messina, and her car (?) if it is still existing.

When you think you see a jet flying low it will only be Kenny Long making good use of the skates Charlie Haight has furnished him.

Shirley Schiepers gives to Joyce Cuddy her problems with the "other sex" which she recently discovered.

If Claire says it's all right, Marilyn Burris will leave all their hectic times together to Joan Waddington and Dot Sutcliffe.

Kitty Driscoll is willing to accept Betty Mandry's quiet lady-like manner. What will you do now, Kitty?

Carlo Giribaldi just leaves dear old Johnson without regrets or a broken heart and is more than happy he made it. We hope Dan McLaughlin follows in the same fashion.

Pat Driscoll leaves to Barbara Paradis her nickname "Peaches," also all the jokes she didn't get.

John Boush endows Charlie Turner with his mighty muscles and bulging biceps. Now the class of '54 has a MAN.

Cilla Gidley transfers to Kay Himber her many friends at Punchard. One condition—get rid of them before Thanksgiving.

Jackie Finn inherits Bob Lefebvre's Gene Krupa chop sticks. Get out the cotton.

If by chance a Cadillac is ever assembled that will compare with Jimmy's 31 model A, he will leave "The Johnson Jeep" to Teddy Le Vallee.

Jane Lewis bestows upon Mary Keane all the embarrassing incidents in Physics. Be prepared to blush.

Bill Riedel, "speed demon of the highways of Massachusetts," bequeaths his automobile (?) to John Kilcourse.

Joan Roberts dedicates her title as "Miss Lawrence" of North Andover to Jackie Donnelly.

Bill Smith is offered all Elaine Jiadosz's absent slips. Better get a suitcase.

Marlene Lovejoy will tell Martha Cavallaro how to make a gentleman in two weeks. He'll also carry your books provided they're not too heavy.

How lucky Philip Coates and Joseph Abbott are to receive Tom Broadhead's unfinished debates. Now all you'll need is a chance in Congress.

Carol Hamilton bestows upon Carol Gulanowski the Ice Age goose bumps that crawl all over her when she has to recite in Speech.

Kenny Lambert presents Viddy Knightly with his philosophy on a long romance before the final step.

Elsie Seymour leaves her friendly manner and innocent (what?) eyes to Lois Broderick.

Bruce Robinson bequeaths to Richard Kennedy his great interest in Literature. You're sure to head the class, especially in enthusiasm.

Dot McCarthy leaves to Edie Bamford her bottles of nail polish—any color to match your ensemble.

Jack Torla leaves his quiet and bashful way to George Acciard. Remember, George, "Be seen and heard," but not by teachers.

Judy Cyr, Arthur's main competition, presents Ina Thomson with her uke.

How fortunate Donald Slipp is to receive Rod Wilson's lovely locks. Hummm, boy!

Ralph Vernile bequeaths to Lyman Kilton his frequent voyages to Methuen. By the way what is so interesting over there?

Donald Foulds is given Jake Zahn's melodious voice. Now you can put Eddie Fisher to shame.

That's it. For any corrections, omissions or false statements don't look for us. We'll be gone, I assure you.

Make good use of our marvelous talents you poor, poor Juniors.

We remain,

Alice and Bob

19
26
27
25
24
21
31
16
18
20
23
22
8
7
15
32
36
14
13
35
30
3
12
11
5
33
1
4
6
9
2

DO YOU REMEMBER WHEN?

Problems 4-1 did exercises to keep warm?
Frank Andrews turned Dutchman to save the fish?
Carole got "something" dropped on her head at the State House?
The Seniors went to Boston?
The cheerleaders had a catastrophe at the Hudson game?
Chuck and Dom started the bow-tie fad?
Nancy, Gerry, Alice, and Hilda ate marshmallows in English 4-1?
Clarke and Devine tried to find a short cut to the A-bomb in Chem?
Mrs. Brown gave us a test in Problems?
Alice, Hilda, Joyce, Joan, Tisha, and Gerry sang a solo in Chorus?
Alice ate the apple in Problems?
Bob Lewis baked a cake?
Mr. Hayes surprised the Prom Committee in Room 4?
Gerry got her face washed with a fudgicle?
Joyce fell off the chair in English?
Joan brought a can of soup for lunch?
Judy brought her "uke" to school?
Miss Torpey told Elaine she could ask only one question a day?
Mr. Donovan forgot to come to Literature?
Mr. Taylor got a very appropriate present for Christmas?
The Senior English class recited nursery rhymes?
Mr. Taylor got a pair of green suspenders for Christmas?
Terry wasn't talking?
Room 8 was quiet?
Carole's sack dress was turned into a sack?
Hilda wore her stole?
Juniors and Seniors clashed about the Prom's whereabouts?
All the Senior Business Class flunked their test?
A bat visited English 4-2?
Mrs. Bateman had to pull Jimmy Farrell's arm out of the desk in Room 4?
The ceiling fell in Room 17?
The steam valve broke during Literature?
Miss Chapman said she smelled rubber burning when Gerry burnt her arm?
Miss Chapman told Dom he was her boyfriend?
Chuck practised his magic by making the paper rise in Problems?
The boys played SHAZAM with the Bunsen Burners?
Miss Sheridan chased Dom out of Jr. Social Science?
Anne Walker "caught" appendicitis from Sandy?
The boys invented a new name for Sandy?
Jack Boyle couldn't account for a half hour he had spent on the previous Friday?
Civics learned to make fertilizer?
Gordon Berry thought he was a member of the Space Patrol in Problems?
Kenny obliged when requests were made on the way home from Boston?
The skunk visited school?
Dave Wallwork sat next to Mrs. Brown in Room 14?
Mrs. Brown told Jake he used to be an itch?
We had Mrs. Fingleton for a substitute?
Sandy spilled the ink?
Jake told about the ring around the bathtub in Chemistry?
Mrs. Brown and Dave Wallwork had a hair-pulling session?
Buthmann would race any car on the road?
Anne Walker told about "Little 'erbert"?
Buthmann told us about the "bunny fever" in History?
Alice burned her hair in Physics?
The bales of hay broke at the Turkey Town Hop?
Freddy Clarke had to eat baby food?
Tisha got her name "Peaches"?
Chuck Harbolt caught the measles and the play had to be cancelled?
Chuck and Frank sang the Star Spangled Banner in Room 8?
At 12:15 the Problems class stood up to salute the flag?
Mr. Defuzzio thought he had broken the pencil sharpener?

WHILE WE'RE YOUNG

1. Anne Walker; 2. Doris Bisson; 3. Carole Smith; 4. Priseilla Graham; 5. Jean Ingram; 6. Judy Cyr; 7. Nancy Lawlor; 8. Ann Nelson; 9. Marlene Lovejoy; 10. Claire Arsenault; 11. Priseilla Gidley; 12. Jane Lewis; 13. Sandra Vose; 14. Claire Markey; 15. Frank Andrews; 16. Fred Clarke; 17. Joanne Greene; 18. Joyce Haigh, Joanne Greene; 19. Elsie Seymour; 20. Robert Lewis; 21. No name; 22. Jack Boyle; 23. Glenda Girard; 24. Shirley Scheipers; 25. Jimmy Farrell; 26. Chuck Harbolt; 27. Ivy Awley; 28. Gertrude Klufts; 29. Hilda Shea; 30. Ronnie Armano; 31. Ruth Bamford; 32. Lillian Bara; 33. Gerry Drummey; 34. Gerra Giribaldi; 35. Tiny Gibson; 36. Marilyn Burris; 37. Lorraine Gibson; 38. Patricia Driscoll.

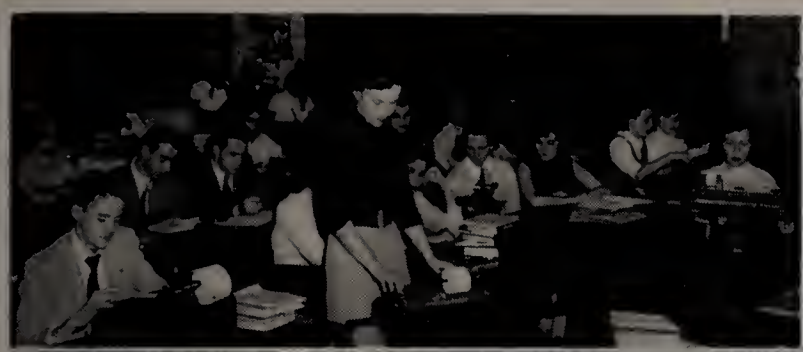

SPORTS

Cheerleaders

The Johnson High School cheerleaders showed their splendid school spirit by doing a wonderful job in leading the cheers for our football team.

We added seven new members to the squad this year. They are: Geraldine Drummey, Beverlee Thomson, Lois Milliken, Glenda Girard, Barbara Driscoll, Marilyn Burris, and Madeline Doherty. The hard-working head cheerleaders were Claire Arsenault and Patricia Driscoll.

Girls' Basketball Team

The Johnson Girls' Basketball team wound up a successful season by beating Punchard 34-24.

Captain Joanne Greene starred as high scorer all through the season.

The team was coached by Mrs. Gertrude Bateman. The managers were Judy Cyr and Louise Currier.

Football

Robert Lewis
Carlo Giribaldi
Dominic Mangano
Frank Andrews
Charles Harbolt
Ronald Fountain
George Acciard
Arthur Lyneh
Leonard Coppeta
Charles Turner
Fred Clarke

The 1952 football team of Johnson was led by Captain Bob Lewis.

Our team suffered several injuries and was made up of comparatively small fellows.

Johnson played hard, elean games and ended up the season with 7 losses and 1 win.

Basketball

1st string

Carlo Giribaldi
Robert Lewis
John Boyle
Daniel McLaughlin
Frank Andrews
Charles Harbolt
Norman Heinz
David Wallwork
Charles Turner
John Slipkowski
Bruee Hamilton

The 1953 basketball team was under the co-leadership of Carlo Giribaldi and Charles Harbolt.

Great sportsmanship and team work was shown on the court during the season.

Carlo Giribaldi was high scorer.

The successful season came to a elose with a reeord of four wins and 7 losses.

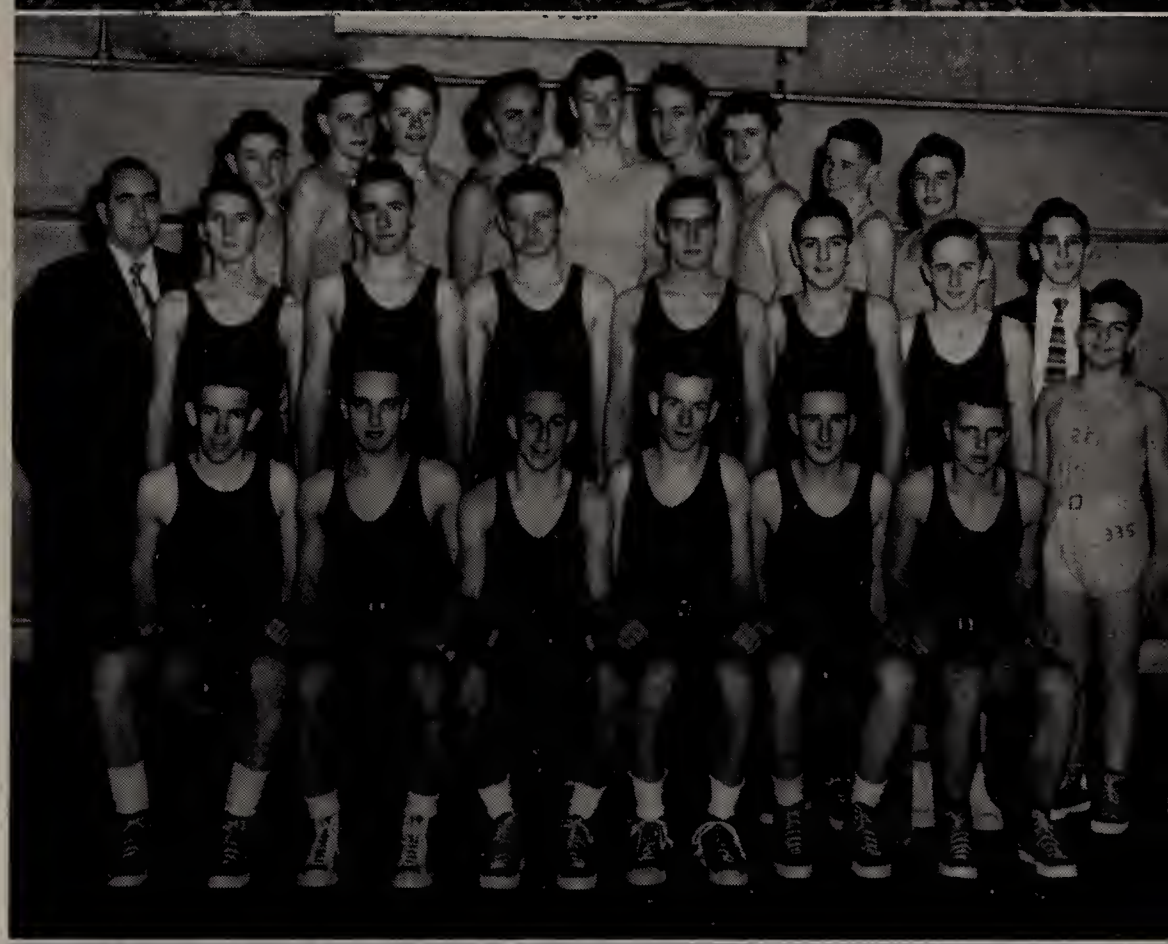

Baseball

Dominic Mangano
Charles Turner
John Slipkowsky
Charles Kettinger
Daniel McLaughlin
Neil MeAloon
Donald Foulds
Thomas Hamilton
Bruee Hamilton
William Salemme
Norman Heinze
George Acciard
David Knightly
Frank Andrews
Riehard Kennedy
Kenneth Long
Philip Arsenault
Philip Coates
Raymond Watts
Richard Neal
Allan Chadwick
Daniel Doiron

The baseball team of 1953 started out its season with a reeord of one win and two losses.

Two outstanding pitchers who are being watched with interest by everyone are George Aeciard and Daniel McLaughlin.

We wish the team the best of luek in the remainder of the season.

CLASS

ACTIVITIES

The Senior Class

President	Robert Lewis
Vice-President	Alice Dolan
Secretary-Treasurer	Nancy Lawlor

Sophomore Class . . .

President	Larry Corcoran
Vice-President	Maureen Smith
Secretary-Treasurer	Barbara Driscoll

. . . Freshman Class

President	Samuel Galvagna
Vice-President	James Norwood
Secretary-Treasurer	Frances Broderick

. . . Junior Class

President	David Knightly
Vice-President	Ronald Fountain
Secretary-Treasurer	Ann Bullock

Journal Staff

Editor . . . . . Sandra Vose
News Editors . . . . . Nancy Lawlor, Gerry Drummey
Exchange Editor . . . . . Jane Lewis
Humor Editors . . . . . Martha Cavallaro, Barbara Wainwright
Humor Committee . . . . . Priscilla Gidley, Carole Smith, Gertrude Klufts
Art Editors . . . . . Alice Dolan, Jean Ingram
Art Committee . . . . . Susan Hearty, Beverlee Thomson, Elaine Jiadosz, Helen S. Mooradkanian

REPORTERS

Boys' Sports . . . . . Robert Kellan
Girls' Sports . . . . . Edithanne Bamford, Roberta Bamford
Clubs . . . . . Ina Thomson, Nancy Burke
Claire Markey, Frances Broderick
Assemblies . . . . . Helen Marie McCarthy
Guidance . . . . . Mary Love
Student Council . . . . . Nancy Burke
Senior Class . . . . . Joanne Greene
Junior Class . . . . . Josephine Luzzio
Sophomore Class . . . . . Margaret Macklin
Freshman Class . . . . . Priscilla Legare
Special Features . . . . . Louise Currier, Dorothy Weingart

BUSINESS MANAGERS

Loise Milliken
Katherine Himber

ASSISTANT BUSINESS MANAGERS

Douglas Auer
Leo Axtin

PROOFREADERS

Richard Neal
Donald Slipp
Lorraine Gibson
Roberta Bamford
Joan Valliere
Jane Sargent
Helen Marie McCarthy
Margaret Macklin

ROOM AGENTS

Doris Bisson
Barbara Weed
Joan Valliere
Dorothy McCarthy
Rosemary Burke
Jane Sargent
Judy Cyr
Alice Dolan
Shirley Scheipers

TYPISTS

Senior Typing Class

FACULTY ADVISOR

Ruth Ann Mooradkanian

Student Council

OFFICERS

President . . . . . Bob Lewis
Vice-President . . . . . Alice Dolan
Secretary-Treasurer . . . . . Gerry Drummey

The Student Council sent representatives to the Student Council Conference.

A successful dance was conducted on March 27th by this council.

MEMBERS

Nancy Lawlor
Charles Harbolt
Sandra Vose
Pat Elander
Donald Slipp
Peter Casale
Mary Love
Edithanne Bamford
Charles Kettinger
Hiram Cornell
Samuel Galvagna
Frances Broderick
James Norwood
Janet Bamford
Charles Hutchins
William Ritchie
Edward Snell
David Knightly
Ann Bullock
Lawrence Corcoran
Maureen Smith
Barbara Driscoll
Dorothy Weingart
Dorothy Hoessler
Helen Marie McCarthy

National Honor Society

OFFICERS OF THE HONOR SOCIETY

President . . . . . Sandra Vose
Vice-President . . . . . Nancy Lawlor
Secretary-Treasurer . . . . . Marie Mastin
Faculty Advisor . . . . . Miss Irene Cook
Council Members . . . . . Jane Lewis, Lillian Bara

MEMBERS

Paul Donovan
Elsie Seymour
Claire Arsenault
Aliee Dolan
Gerry Drummey
Carol Hamilton
Marilyn Burris
Marlene Lovejoy
Ann Bullock
Beverlee Thomson
Barbara Wainwright
Martha Cavallaro
Edithanne Bamford
Julia Gillick
Donald Slipp

The following members were taken into the Society after this picture was taken:

Leonard Coppeta
Charles Harbolt
Jean Ingram
Claire Markey
Nancy Burke
Helen Marie McCarthy
Susan Hearty
Barbara Paradis
Helen S. Mooradkanian
Margaret Macklin
Ann Doyle
Dorothy Weingart

The Honor Society has put into practice "Honor Library Passes" eligible to juniors and seniors attaining a certain scholastic average and satisfactory conduct requirements. The Honor Society also worked in conjunction with the Student Council on various matters of importance. A dance sponsored by the Honor Society was held on April 17th.

School Play

"YOUNG APRIL"

A Comedy in Three Acts by Aurania Rouverol and William Spence Rouverol. Produced by special arrangement with Baker's Plays, Inc., Boston, Massachusetts.

Thursday and Friday Evenings, April 23 and 24, 1953

CAST OF CHARACTERS
(*In order of their appearance*)

Professor McIntyre, *the father of the family* . . . . . Charles Harbolt
Mrs. McIntyre, *the ever-patient mother* . . . . . Susan Hearty
George McIntyre, *a typical college freshman* . . . . . Leonard Coppeta
Lula, *the very efficient maid* . . . . . Anne Walker
Vivian, *a so-called friend of Terry* . . . . . Claire Markey
Elsie, *a "bookworm"* . . . . . Carol Hamilton
Brian Stanley, *a "man about town"* . . . . . Frank Andrews
Terry McIntyre, *the lovable daughter of the family* . . . . . Ina Thomson
Bert Parsons, *a "slick" operator* . . . . . Frederick Wilson
Dutch, Pete } *friends of George* . . . . . Leonard Oates, Bruce Hamilton
Stewart Miller, *tied to mother's apron string* . . . . . Robert Lewis
Mrs. Miller, *a gushy, domineering mother* . . . . . Nancy Burke
Mildred, Jane } *friends of Terry* . . . . . Edith Anne Bamford, Louise Currier
Diane Gilmore, *George's heart interest* . . . . . Helen Marie McCarthy
Extras: John Slipowsky, Richard Kennedy, David Lane, Richard Cranston, Robert Dehullu.

Stage Manager . . . . . Sandra Vose
Director . . . . . Reed K. Taylor
Tickets . . . . . Claire T. Torpey
Scenery . . . . . Charles Vincent
Music . . . . . Direction of Clarence Mosher
Candy . . . . . Madeline Gillen, Irene E. Cook

Furniture loaned through courtesy of T. J. Buckley

Chefs' Club

OFFICERS

Head Chef . . . . . Paul Lamprey
Assistant Chef . . . . . Dominic Mangano
Secretary-Treasurer . . . . . Charles Harbolt
Faculty Advisor . . . . . Miss Neal

MEMBERS

Ronald Armano
John Boush
Tom Broadhead
William Choquette
Ralph Vernile
John Torla
Rodney Wilson
George Kettinger
Frederick Clarke
Paul Donovan
Kenneth Lambert

Boosters' Club

OFFICERS

President . . . . . Robert Lewis
Vice-President . . . . . Patricia Driscoll
Secretary . . . . . Geraldine Drummey
Treasurer . . . . . Lillian Bara
Faculty Advisor . . . . . Mr. Lee

MEMBERS

Frank Andrews
Ruth Bamford
Betty Beletsky
Doris Bisson
John Boyle
Lois Broderick
Marilyn Burris
Rolf Carson
Allan Chadwick
Richard Cranston
Anne Cronin
Margaret Crotty
Joyce Cuddy
Patricia Daley
Catherine Dineen
Alice Dolan
Jacquelyn Donnelly
Kathryn Driscoll
Donald Foulds
Lorraine Gibson
Priscilla Gidley
Glenda Girard
Carlo Giribaldi
Lois Haigh
Carol Hamilton
Sally Hassey
Rosalie Howard
Susan Hearty
Kay Himber
Robert Janusz
Elaine Jiadosz
Mary Keane
John Kilcourse
David Knightly
Nancy Lawlor
Jane Lewis
Carol Long
Kenneth Long
Norman Lundquist
Josephine Luzzio
Elizabeth Mandry
Jean McIntosh
Daniel McLaughlin
Lois Milliken
Nellie Moschetto
Barbara Paradis
Hilda Shea
John Slipkowsky
Dorothy Sutcliffe
Charles Turner
Barbara Wainwright
Raymond Watts
Richard Zahn
Jacqueline Finn

Dramatic Club

OFFICERS

President	Sandra Vose
Vice-President	Leonard Oates
Treasurer	Judith Cyr
Secretary	Ann Doherty
Social Chairman	Louise Currier
Play Directors	Claire Markey, Carol Smith
Faculty Advisor	Mr. Taylor

MEMBERS

Douglas Auer
Leo Axtin
Roberta Bamford
Joan Boyle
Gail Bryant
Rosemary Burke
Ann Doyle
Patricia Elander
Elaine Freeman
Jeanne Giard
Barbara Haltmaier
Bruce Hamilton
Julien Ilsley
Robert Kellan
Evelyn LeClaire
Priscilla Legare
Mary Love
Margaret Macklin
Marion Magoon
Leonard Coppeta
Ida Mammino
Helen Marie McCarthy
Joan McDuffie
Richard Nicosia
Maryann Tymvakiewiz
Joan Valliere
Joan Waddington
Anne Walker
Dorothy Weingart
Joanne Greene

Commercial Club

OFFICERS

President	Claire Arsenault
Secretary	Shirley Scheipers
Treasurer	Marie Mastin
Faculty Advisor	Miss Claire Torpey

MEMBERS

Mary Ann Bootman
Joyce Haigh
Dorothy Hoessler
Jean Ingram
Elsie Seymour
Phyllis Thomson
Dorothy McCarthy
Joan Roberts
Mildred Rose

Girls' Athletic Club

OFFICERS

President . . . . . Maureen Smith
Secretary . . . . . Barbara Driscoll
Treasurer . . . . . Corinne Smith
Faculty Advisor . . . . . Mrs. Bateman

MEMBERS

Ivy Awley
Janet Bamford
Rhoda Bredbury
Frances Broderick
Patricia Buchan
Rosemary Cashman
Thalia Currier
Florence Finn
Virginia Foster
Janice Paradis
Norma Roberts
Marilyn Smith
Elsie Thomas
Ruth Wallwork
Barbara Weed
Nancy West
Barbara Wood
Sarah Zahn
Janet Haight
Sheila Hardiman
Betty Hearty
Patricia Hogan
Maureen Cushing
Patricia Dineen
Priscilla Marrs
Gilda Nardi
Patricia O'Neil

Photography and Chemistry Club

OFFICERS

President . . . . . Donald Slipp
Vice-President . . . . . Joseph Smith
Secretary-Treasurer . . . . . Robert Dehullu
Faculty Advisors . . Miss Clara Chapman, Mr. Finneran

MEMBERS

Philip Arsenault
Gordon Berry
Donald Elliot
Benjamin Farnum
Samuel Galvagna
John Haley
Ernest Harvey
Elliot Palmer
Roland Russell
Walter Stamp
James Walsh
Philip Coates
Edward Snell
Clinton Hollins
Robert Holleran
David D. Long
David W. Long
John Lyon
John McDowell
Richard Neal

Block Printing Club

OFFICERS

President	James Norwood
Vice-President	Lorraine Kozdras
Treasurer	Alice Shapcott
Secretary	Edith Stott
Faculty Advisor	Mr. Thomson

MEMBERS

Ernest Bryson
Geraldine Forgetta
John Glennie
William Gordon
Nancy Wainwright
Carol Marland
Jessie McIntosh
Carol Weigel
James Magoon
Helen Mooradkanian
Jeanne Moran
James Simmons
Joan Verda

OFFICERS

President	Margaret Canty
Vice-President	Dawn Pavledakes
Secretary-Treasurer	Ann Crawford
Faculty Advisor	Miss Buckley

MEMBERS

Norma Ackroyd
Gail Ambiehl
Virginia Briguglio
Anita Darveau
Kathleen McLaughlin
Katherine Mellian
Nancy Pendlebury
Judith Williams
Bernice Florin
Joyce Hayes
Jeannette Houghton
Irene Lomazzo

Sewing Club

Latin Club

OFFICERS

President . . . . . Ann Bullock
Vice-President . . . . . Julia Gillick
Treasurer . . . . . Edithanne Bamford
Secretary . . . . . Ina Thomson
Faculty Advisor . . . . . Miss Donlan

MEMBERS

Nancy Burke
Martha Cavallaro
Beverlee Thomson
Gerald Smith
David Lane
Howard Ratcliffe

OFFICERS

President . . . . . Maurice Foulds
Vice-President . . . . . Dennis Currier
Secretary . . . . . William Ritchie
Faculty Advisor . . . . . Miss Butler

MEMBERS

James Dunn
Martin Kilcourse
Benjamin Kalinowski
Robert Abbott
Robert Ela
Loughman Kilton
Allen Mitchell

Art Club

Model Builders' Club

OFFICERS

President	Thomas Hamilton
Vice-President	George Everson
Secretary	Raymond Chadwick
Faculty Advisor	Mr. Vincent

MEMBERS

Herbert Ackroyd
Robert Boutilier
Burgess Brightman
Richard Cole
Robert Gravel
David Hallsworth
David McCoy
Kenneth Roebuck
Raymond Rushmann
William Salemme
Joseph Sullivan
Norman Heinze
Robert Hollins
Charles Hutchins
David Lane
Neil McAloon
William McCarthy

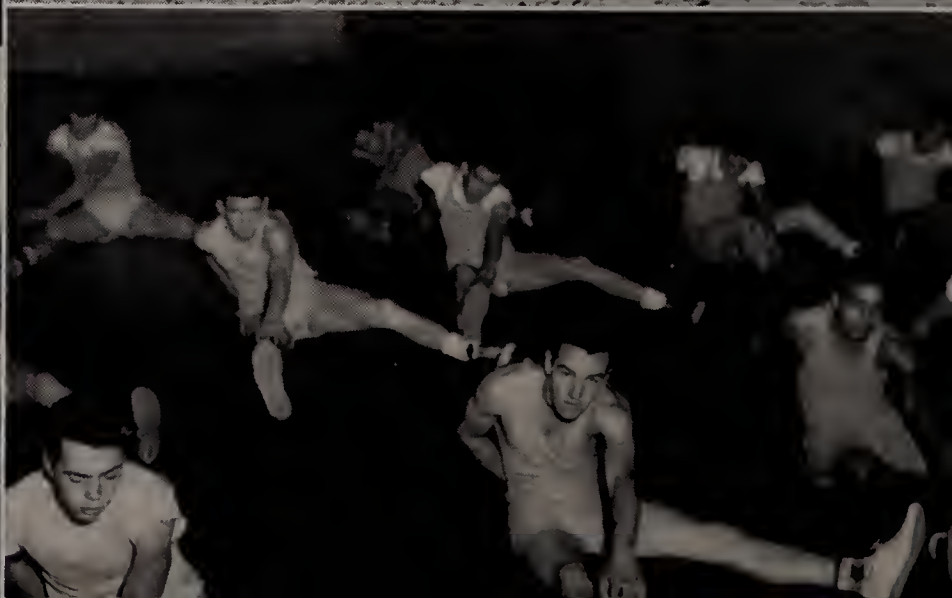

Autographs

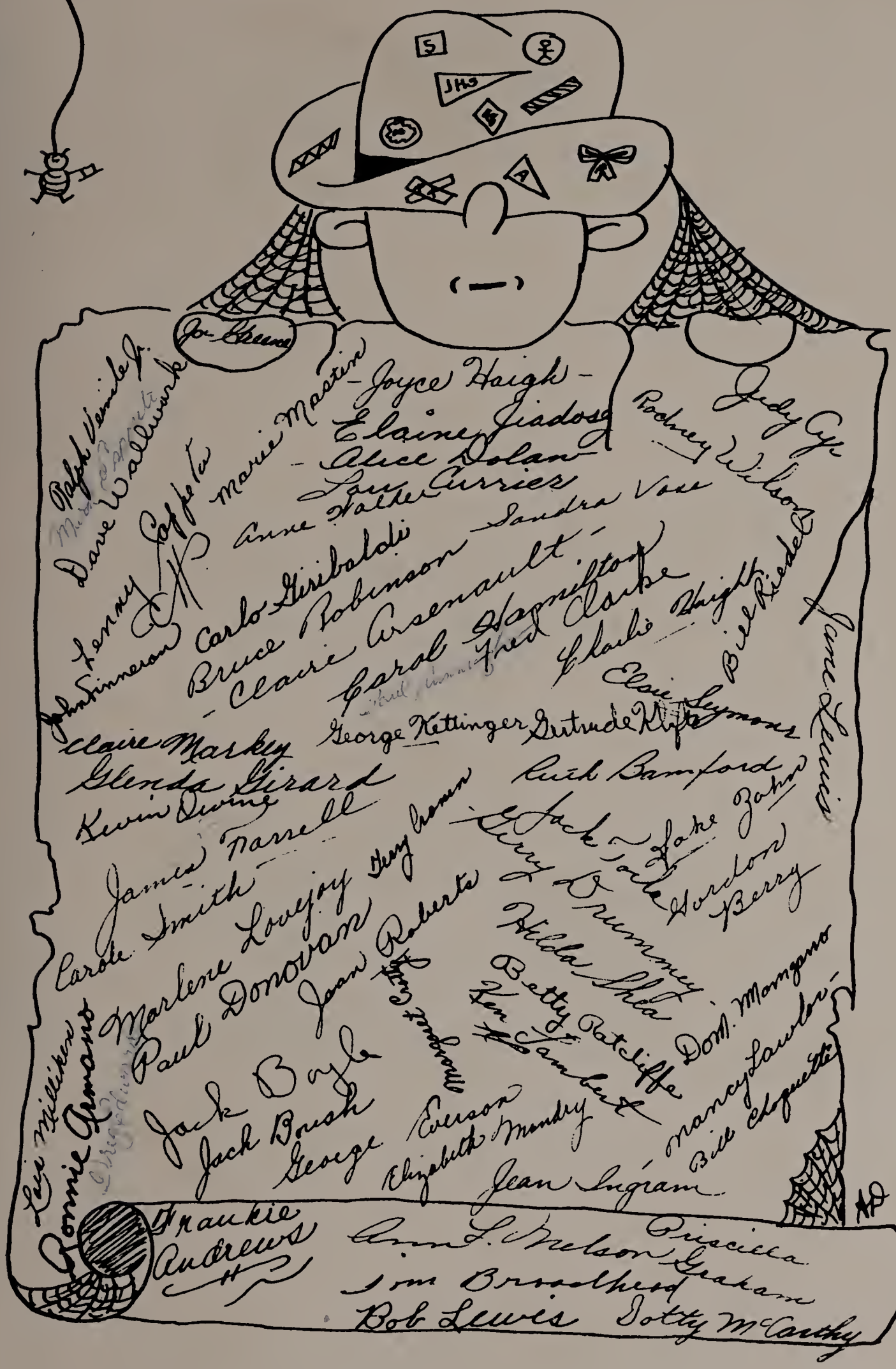

Joyce Haigh
Elaine Jiadose
Alice Dolan
Lou Currier
Anne Walker
Sandra Vose
Carlo Giribaldi
Bruce Robinson
Claire Arsenault
Carol Hamilton
Fred Clarke
Charlie Haight
Bill Riedel
Elsie Seymour
Judy Cyr
Rodney Wilson
Jane Lewis
Ralph Veinile Jr.
Dave Wallwork
Marie Mastin
Lenny Coffey
John Finneran
Claire Markey
George Kettinger
Gertrude Klift
Glenda Girard
Ruth Bamford
Kevin Irvine
James Farrell
Carole Smith
Marlene Lovejoy
Jack Zahn
Gordon Berry
Paul Donovan
Joan Roberts
Hilda Shea
Betty Ratcliffe
Ken Lambert
Don Mangano
Jack Boyle
Jack Brush
George Everson
Elizabeth Mundry
Jean Ingram
Nancy Lawlor
Bill Choquette
Lois Milliken
Ronnie Armano
Frankie Andrews
Ann L. Nelson
Priscilla Graham
Tom Broadhead
Bob Lewis
Dotty McCarthy

ADVERTISEMENTS

WARREN PRESS
160 WARREN STREET, BOSTON 19, MASS.

Producers of the finest in High School and College Yearbooks and Annuals

ARLINGTON
TRUST
COMPANY

305 ESSEX STREET
LAWRENCE

9 BROADWAY
MASSACHUSETTS

The Bank of
Superior Strength & Service

Member Federal Deposit Insurance Corporation

CALIRI, INCORPORATED

DIAMOND MERCHANTS and SILVERSMITHS

"Visit Our Silver Room"

447 ESSEX STREET Near Hampshire LAWRENCE, MASS.

CARL W. KNIGHTLY

Johnson High School—1920

FUNERAL DIRECTOR AND EMBALMER

Modern Funeral Home

449 BROADWAY LAWRENCE, MASS.

VIRGINIA'S

Dorothy Todd Norwood

87 Main Street, No. Andover

Clothing for the entire family.
Shoes for men, women, and children.
Cards and gifts for all occasions.

Compliments of

LONGBOTTOM'S MARKET

Compliments of

CHARLES STUDIO

329 Essex St. Lawrence, Mass.

SUTTON'S MILL

Manufacturers of

WOOLEN GOODS

For Women's Apparel

Telephone 7936

Compliments of

ESSEX SAVINGS BANK
COMMUNITY SAVINGS BANK
BROADWAY SAVINGS BANK
LAWRENCE SAVINGS BANK

GREAT POND AGENCY

Insurance - Real Estate

"Source of Service"

Telephone 7620

108 MAIN STREET NORTH ANDOVER, MASS.

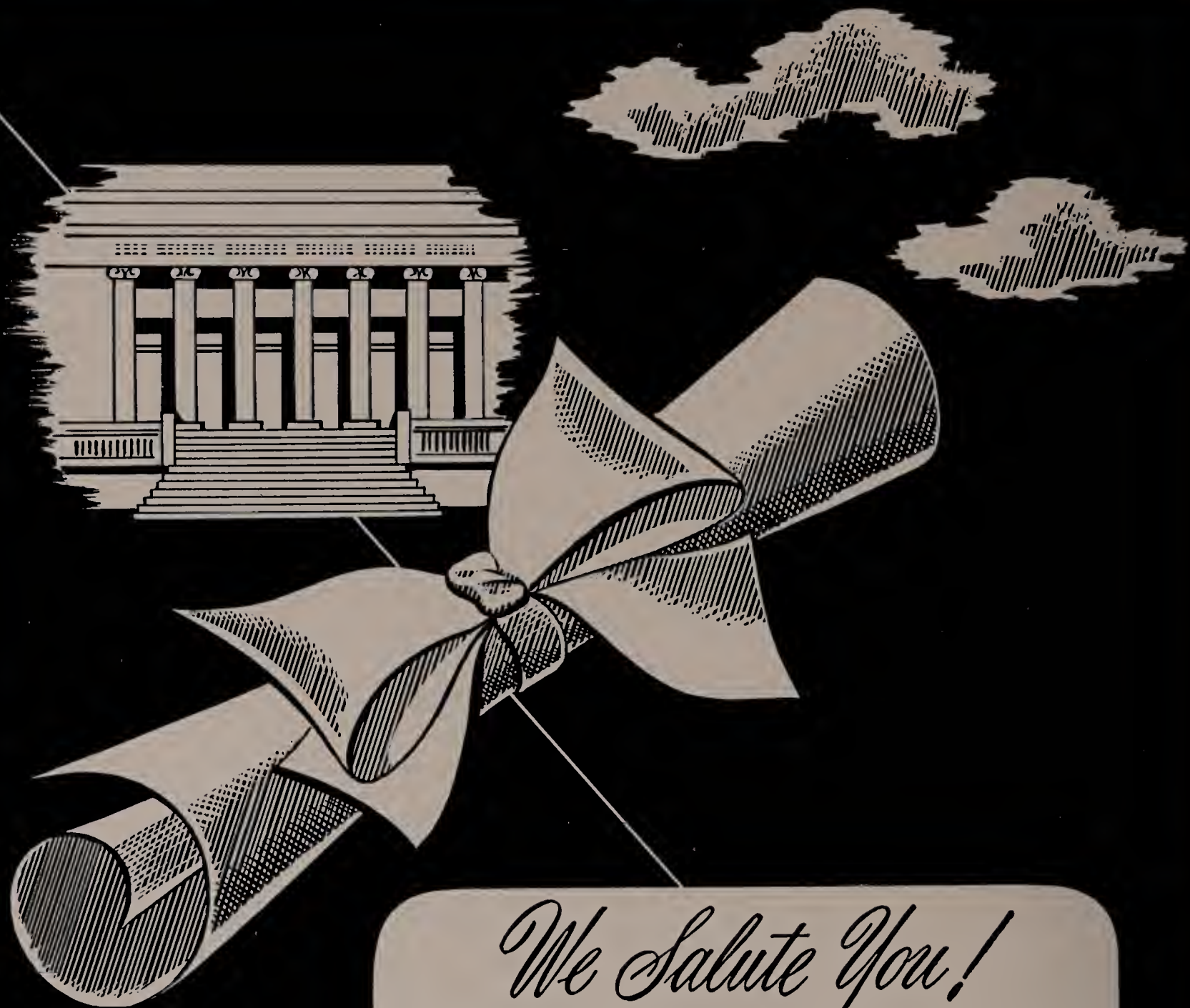

We Salute You!

Congratulations and the best of luck! We at Loring are proud of the part we have had in helping to make your classbook a permanent reminder of your school years, recording with photographs one of the happiest and most exciting times of your life! We hope that, just as you have chosen us as your class photographer, you will continue to think of Loring Studios when you want photographs to help you remember other momentous days to come! When you choose Loring portraits, you are sure of the finest craftsmanship at the most moderate prices!

LORING STUDIOS

New England's Largest School Photographers

CASHMAN'S
SERVICE STATION
Raymond J. and Odelle F. Cashman
GAS - OIL - TIRES - TUBES
and
ACCESSORIES
141 Sutton Street North Andover

SULLIVAN'S
The Big Furniture Store
226 Essex Street Lawrence, Mass.

VAL'S RESTAURANT
DELICIOUS FOOD
QUALITY SERVICE
91½ Main Street North Andover, Mass.

Compliments of
JOHN R. HOSKING
STATIONER
SCHOOL SUPPLIES
TELEPHONE 7929 — 32769
512 Essex St. Lawrence, Mass.

CENTRAL SERVICE STATION

Established 1923

A. L. TAYLOR, *Prop.*

Better Lubrication Service

Railroad Square Tel. 21717

DAVID D. YULE, D.M.D.

116 Bennington Street

Lawrence

Tel. 23994

Compliments of

A FRIEND

NORTH ANDOVER
PACKAGE STORE INC.

Frank Lordan, Mgr.

CHOICE WINES AND LIQUORS

Telephone 20411

140 Main Street North Andover, Mass.

WHITWORTH'S

Rubber and Sporting Goods
of Every Description

Rain Coats - Sports Clothing
Rubber Footwear

TELEPHONE 22573

581 Essex Street Lawrence, Mass.

Compliments of

A FRIEND

CAMERACRAFT SHOP, INC.

Cameras — Photostat Prints - Projectors

Phone 30776

509 Essex Street Lawrence, Mass.

You'll Find It ALL At Treat's
Everything in the Line of Sports

TREAT HARDWARE CORP.

"The House That Stands for Quality"

DIAL 5115

582 Broadway 25 Essex Street

Lawrence, Massachusetts

HOLLINS' SUPER SERVICE

RANGE AND FUEL OILS

Expert Lubrication

PHONE 28604

50 Massachusetts Avenue North Andover

DAWSON'S MARKET

A clean, friendly store

Sutherland's

Merrimack Valley's Greatest Department Store

CALL LAWRENCE 37173

Free Delivery Service Daily

LAMEY - WELLEHAN

Successors to D. D. MAHONY & SONS

Shoes and Hosiery
for
Every Occasion

331 Essex Street Lawrence, Mass.

Compliments of

GEORGE H. SCHRUENDER'S SERVICE STATION

Compliments of

DAVID S. BELYEA
OPTOMETRIST

9 Appleton St. Lawrence

Compliments of

DALRYMPLE OIL CO., INC.

T. J. BUCKLEY CO.

—FURNITURE—

284 Essex Street Lawrence, Mass.

Compliments of

FINNERAN'S DRUG STORE

130 Main Street

North Andover

Davis & Furber

Machine Company

NORTH ANDOVER, MASSACHUSETTS

Compliments of

Atlantic Co-operative Bank

366 Essex Street Lawrence, Mass.

BILL'S AUTO SERVICE

William J. Arsenault, Prop.

ROOKS – FURRIER

Distinctive Feminine Wear

387 Essex Street Lawrence, Mass.

HI-SPOT
For Better Foods
Phone 9704
267 Chickering Rd. No. Andover, Mass.

J. W. HERON
R C A RADIO and TELEVISION
93 Water Street North Andover

BONELLI — CORRADINO
Excellent Stock of
LIQUORS - WINES - BEERS
Tel. 5302
62-64 Main Street North Andover, Mass.

ROSE BUD FLOWERS

Compliments of
JIM PHELAN
GROCERIES - MEAT
Telephone 9856
87 Main Street North Andover, Mass.

Compliments of
OATES THE FLORIST

Compliments of
MIDDLESEX MARKET

THE DEN
Specializing in Pizza — Spaghetti — Clams
Den Rock Road
Route 114
Lawrence

SUMMER'S SERVICE STATION
TIRES, BATTERIES and ACCESSORIES
MINOR REPAIRS
148 Sutton Street Telephone 9820

Meagan's Rexall Drug Store
Telephone 28138
48 Water Street North Andover, Mass.

Compliments of
DR. M. P. CURREN
—DENTIST—

Compliments of
DEHULLU'S MARKET
Telephone 32787
60 Union Street North Andover, Mass

Compliments of
LITTLE FAWN CLEANSERS

DOMENICK MANGANO & SONS
Plumbing and Heating Contractors
Phone 21415
61 Essex Street Lawrence, Mass.

LEGARE'S MARKET
58 Main Street North Andover, Mass.

ZUBER-CHOATE CO.
The Home of Good Clothes
For Men and Boys
Call for James Thomson
559 Essex Street Lawrence, Mass.

J. F. BYRON 5c to $1.00 STORE
65-67 Main St.
North Andover, Mass.

MRS. M. B. SYIEK
ELECTROLOGIST
Phone 32356
98 Bradford Street Lawrence, Mass.

JOHN H. GRECOE
JEWELER **OPTICIAN**
Andover Mass.

THE FURNITURE BARN, INC.
WILSON'S CORNER
NORTH ANDOVER, MASS.
WHERE FINE FURNITURE COSTS LESS
LAWRENCE 28260

Compliments of
DR. M. J. KANNAN

THE EMPIRE
Phone 6752
355 Essex Street Lawrence, Mass.

Compliments of
WILLIAM A. McALOON

S. A. BISTANY
MEN'S CLOTHING
Telephone 4862
555 Essex Street Lawrence, Mass.

Compliments of
A FRIEND

MAC'S GENERAL STORE
Phone 30697
PAPERS – CANDY – ICE CREAM
GROCERIES – GREETING CARDS
Frozen Foods
7 Johnson Street No. Andover, Mass.

Compliments of
LAKESIDE GARAGE

WOODY'S ROADSIDE GRILL
Fried Foods - Sandwiches
Chickering Rd. - No. Andover
26991

LUSTRE CLEANSERS
QUALITY WORK — PROMPT SERVICE
Phone 5842
Plant - 220 Andover Street Lawrence, Mass.

WEINER'S INC.
FINE FURS
276 Essex Street Lawrence, Mass.

Compliments of
RUSSEM'S INC.

LEADING THE FIELD IN CLOTHES
MACARTNEY'S
431 Essex Street Lawrence, Mass.

Compliments

MESSINA'S MARKET

Bay State Merchants
NATIONAL BANK
LAWRENCE, MASSACHUSETTS

MEMBER

FEDERAL DEPOSIT INSURANCE CORPORATION

Relax... have a Coke

BOTTLED UNDER AUTHORITY OF THE COCA-COLA COMPANY BY
SALEM COCA-COLA BOTTLING CO., Inc.

Fuel Oils
Range Oils

Gasoline
Automobile Repairs

IN NORTH ANDOVER IT'S

TROMBLY BROTHERS

For Sales and Service

Sun Ray and Waltham Jet-Flame Oil Burners

Chartered Bus Service
Phone 31031

153 Sutton St. No. Andover, Mass.

JAMES P. HAINSWORTH INSURANCE AGENCY
Robena E. Bullock, Agent
Insurance – Real Estate
Phone 27230

150 Main St. No. Andover, Mass.

HELEN B. SHAHEEN

Custom Made Hats
and Ready to Wear

11 Appleton St. Lawrence, Mass.

Compliments of

CLASS OF 1953

R. H. CAMPO CO.
Formerly A. L. Cole Co.
STATIONERS AND OFFICE OUTFITTERS
PHONE 4707

170-180 Common St. Lawrence, Mass.

DARCY & NAGEL FLORIST
51 Berkeley Street
Lawrence, Mass.
Tel. 26670

SULLIVAN TYPEWRITER COMPANY
Sales Representative
ROYAL TYPEWRITERS
Telephone 25261

98 South Broadway Lawrence, Mass.

Merrimac Rug & Linoleum
217 Essex Street
Floor & Wall Coverings of all Descriptions
Tel. 20530